



www.flitetest.com



FT Legacy

Designed By: Josh Bixler
Drawing By: Dan Sponholz
Version: 1.1
Date: 2018.11.20



GENERAL SPECIFICATIONS:

LENGTH:	39.50 in		1003 mm
CG:	2.50 in		64 mm
WINGSPAN:	56.50 in		1435 mm
WING AREA:	497.1 in ²		32.1 dm ²
DRY WEIGHT:	39.2 oz.		1111 g
ALL UP WEIGHT:	52.0 oz.		1475 g
WING LOADING:	15.1 oz/ft ²		46 g/dm ²
WCL:	8.1		
THROWS:	12° - 16°		
EXPO:	30%		
CHANNELS:	3-6 [THR RUD ELE AIL FLAPS ACC]		

RECOMMENDED ELECTRONICS:

MOTOR:	Park 425 1000 kv min.
PROPELLER:	9x4.5 (4S) to 10x4.5 (3S)
ESC:	30 amp min.
SERVOS:	(2-7) 9 gram
BATTERY:	2200-3300 mAh 3S-4S

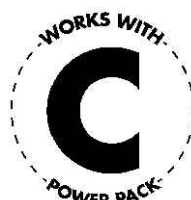
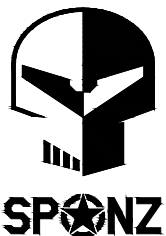

BUILD SKILL LEVEL:



PILOT SKILL LEVEL:





FT Legacy: Full-Size Key

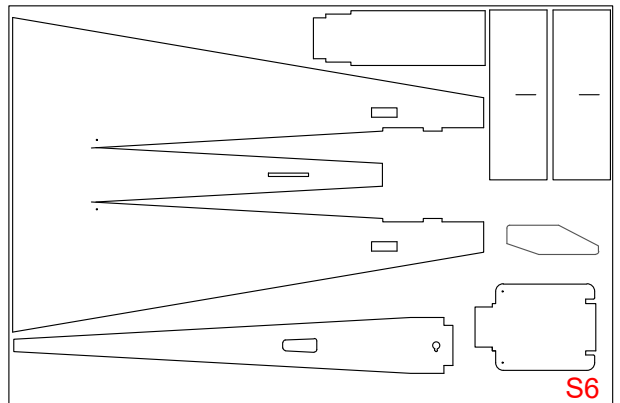
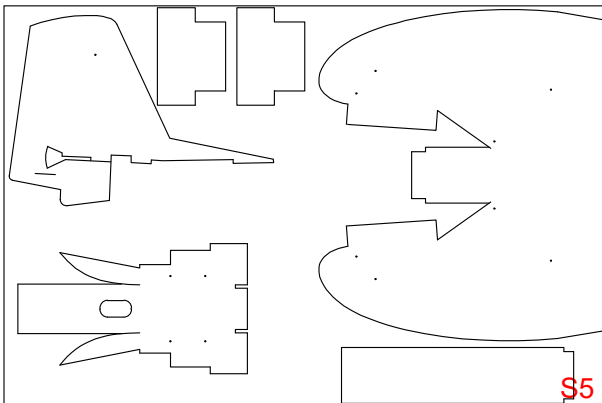
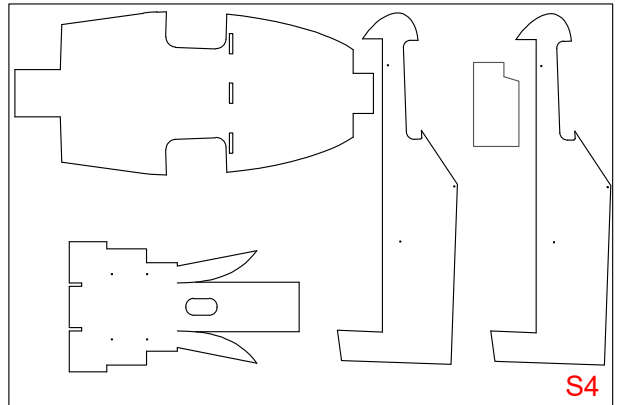
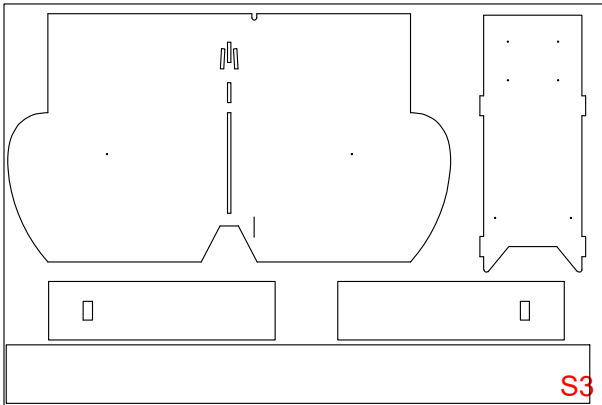
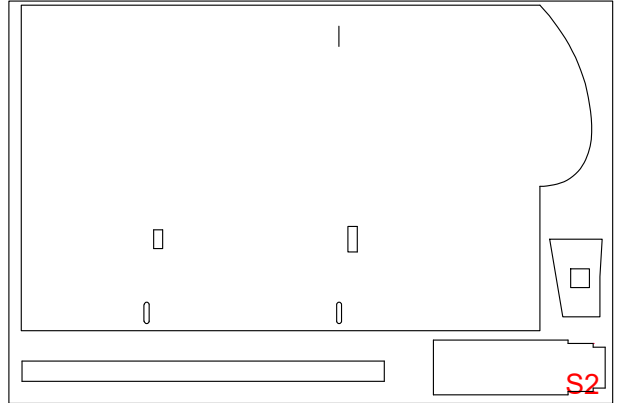
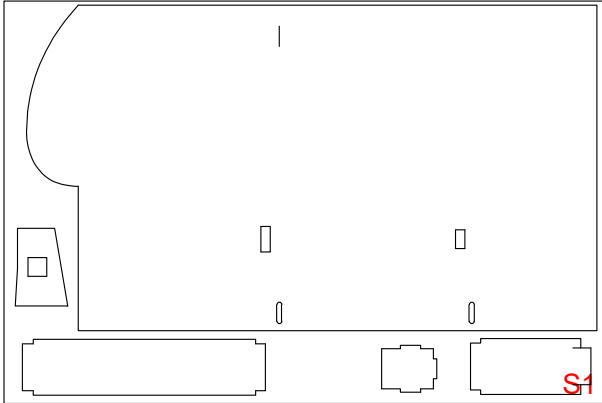



FT Legacy: Tile A Key

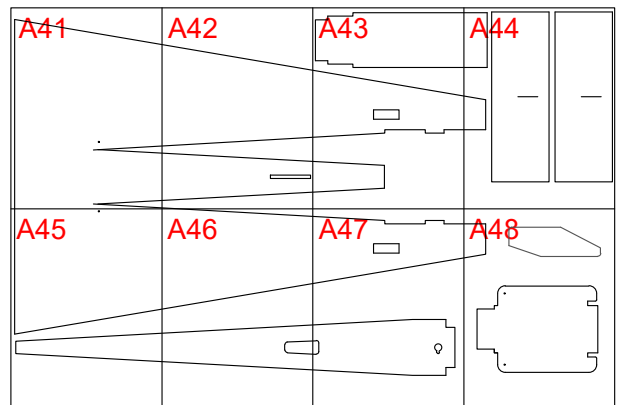
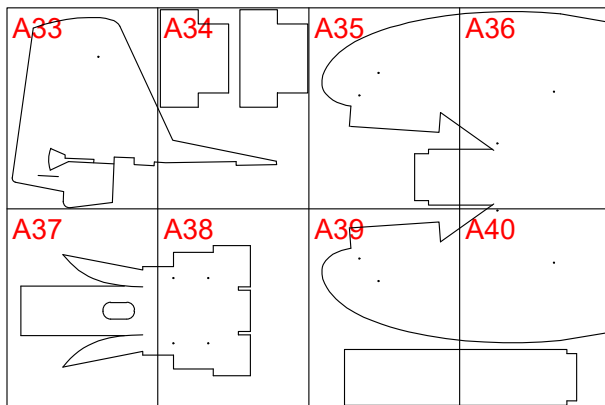
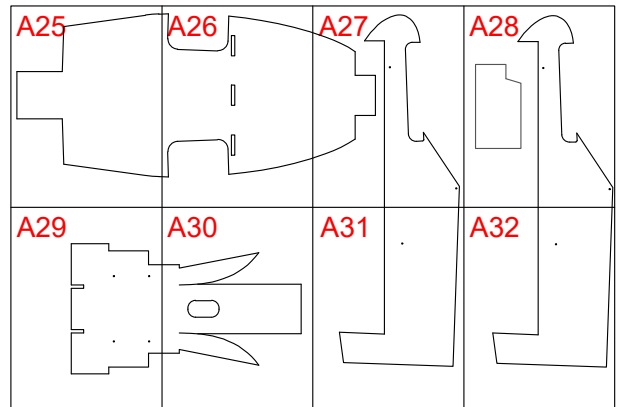
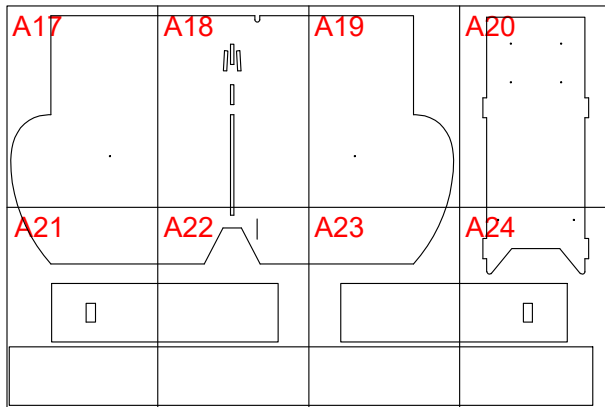
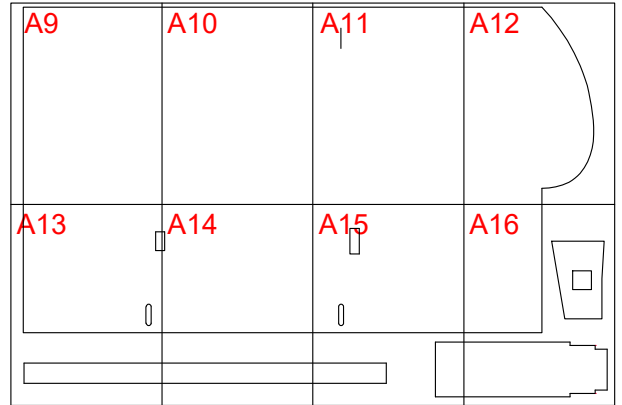
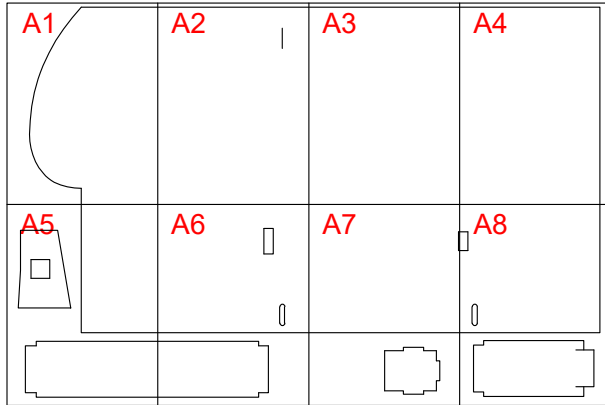



FT Legacy: Tile B Key

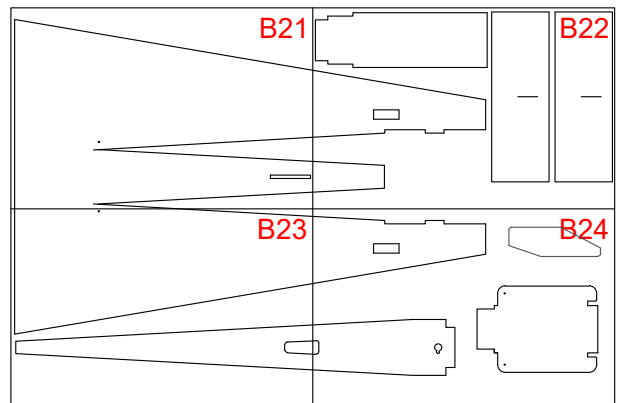
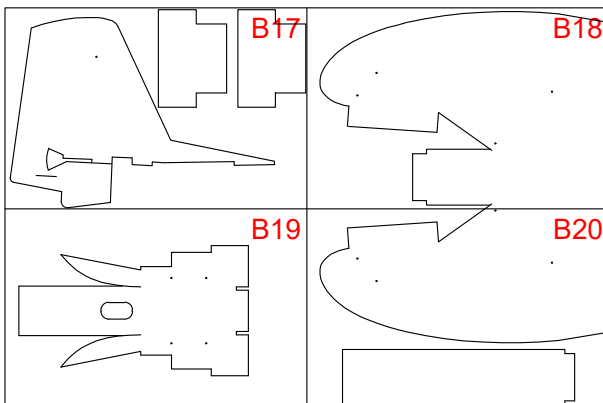
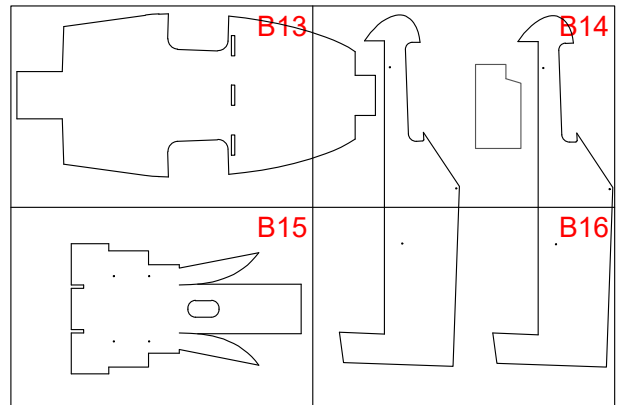
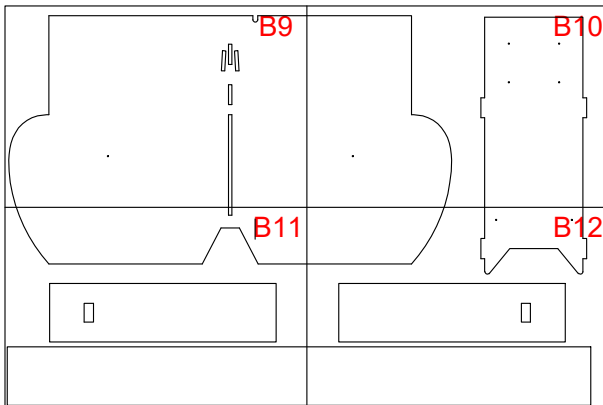
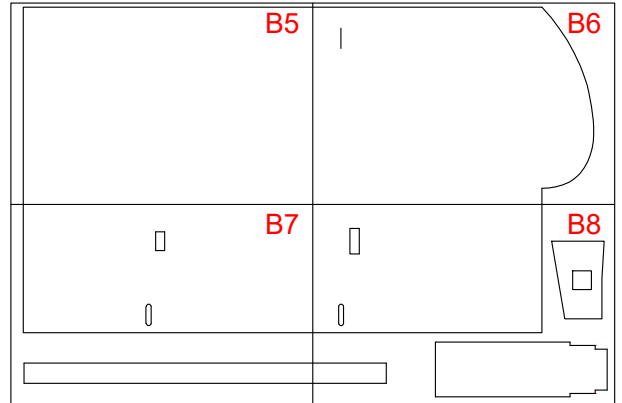
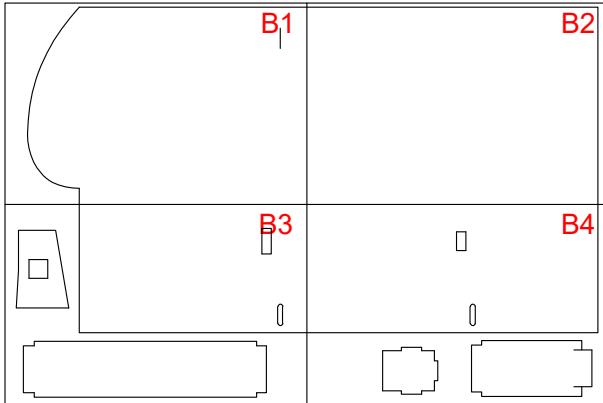



Drawing Key



FOLD TYPES

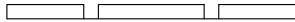
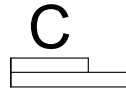
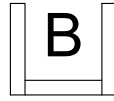

A - FOLD (ABOVE)

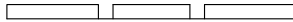

B - FOLD (BESIDE)

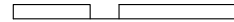

C - FOLD (COVER)

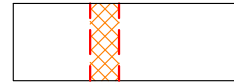
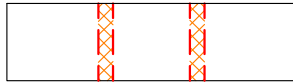

LINE TYPE/COLOR

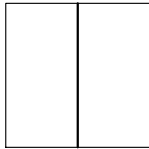

CUT

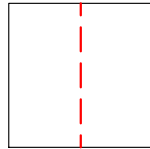

50% SCORE

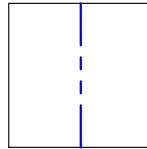
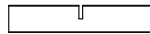

CREASE

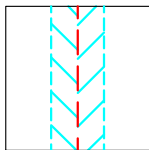
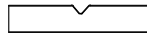

45° DOUBLE BEVEL

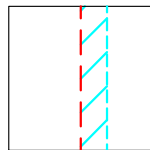

45° SINGLE BEVEL

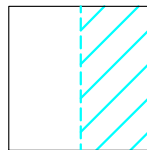

EDGE BEVEL

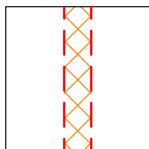

CAVITY

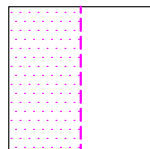

REMOVE PAPER

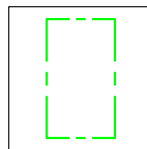

REFERENCE/
OPTIONAL

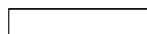

SYMBOLS

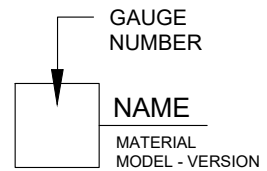
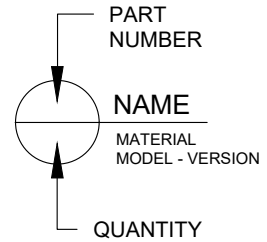

CENTER OF GRAVITY (CG)



FT Legacy: Wood Parts



HOBBY GRADE PLYWOOD
3/32" (2.4 mm) THICK

FT STANDARD FIREWALL

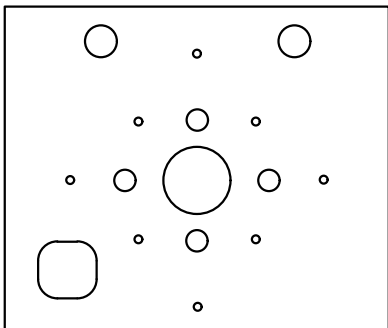
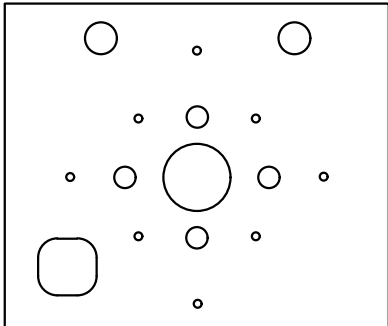
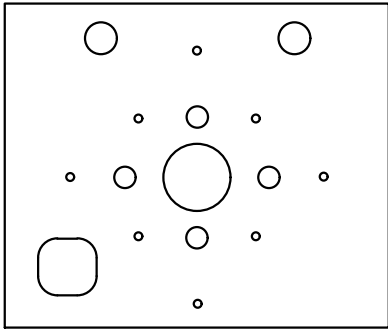

ELEVATOR SUPPORT

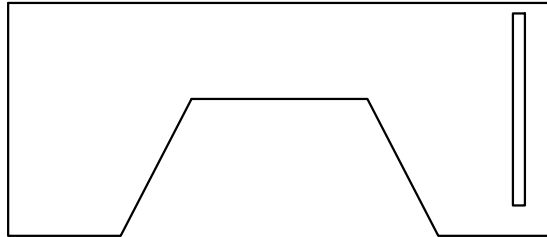

FT REINFORCEMENT DISCS

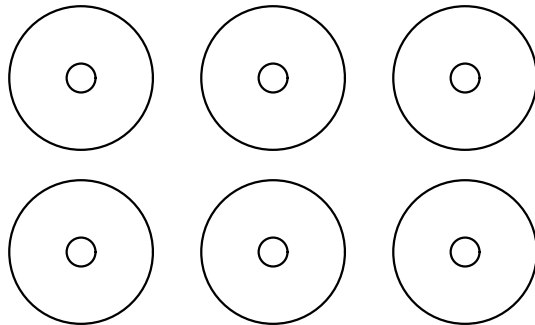

FT STANDARD CONTROL HORN

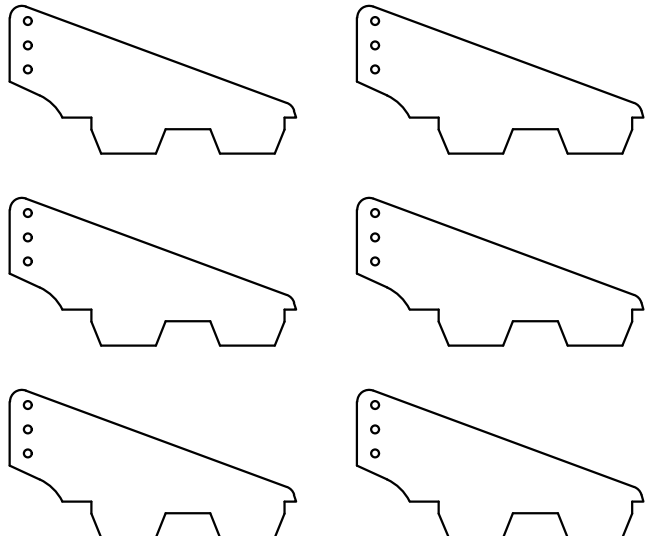



FT Legacy: Wood Parts



HOBBY GRADE PLYWOOD
3/32" (2.4 mm) THICK

WOOD SPAR A

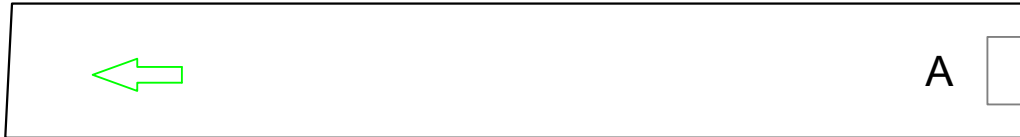

WOOD SPAR B

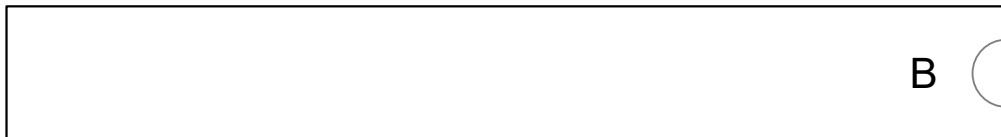
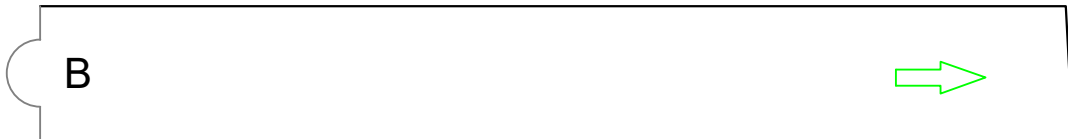

WOOD SPAR JOINER

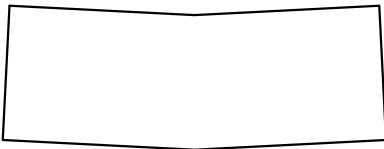



FT Legacy: Wood Parts



LANDING GEAR MOUNT
HOBBY GRADE PLYWOOD
3/32" (2.4 mm) THICK

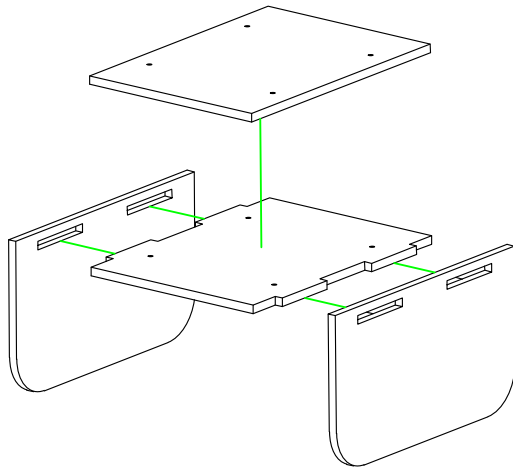

GLUE ASSEMBLY TOGETHER
USING CA OR INSTANT GLUE

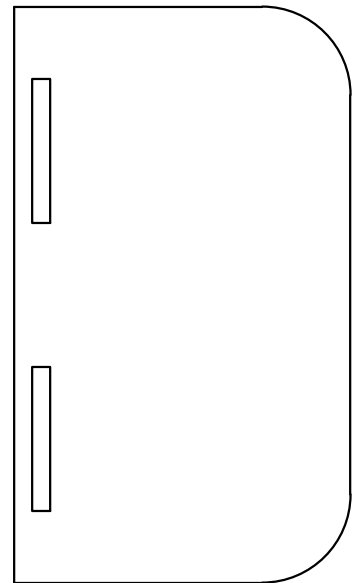
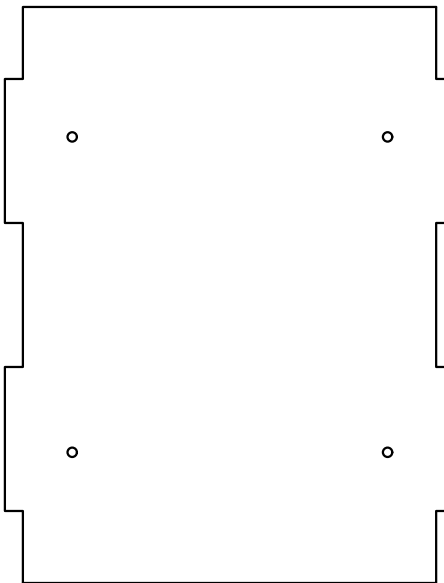
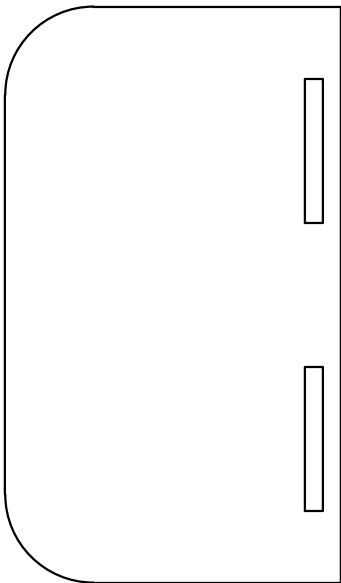
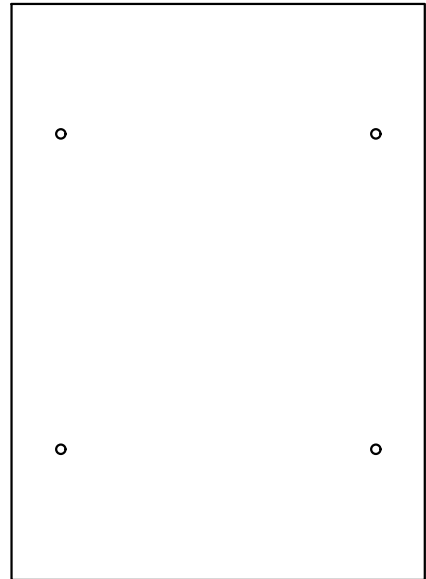



FT Legacy: VINYL WINDOWS



RIGHT FRONT

LEFT FRONT

FRONT



FT Legacy: VINYL WINDOWS

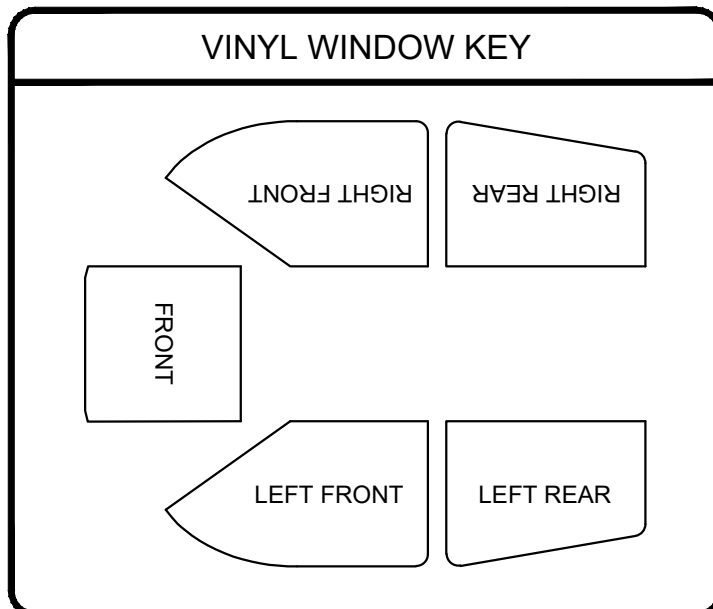
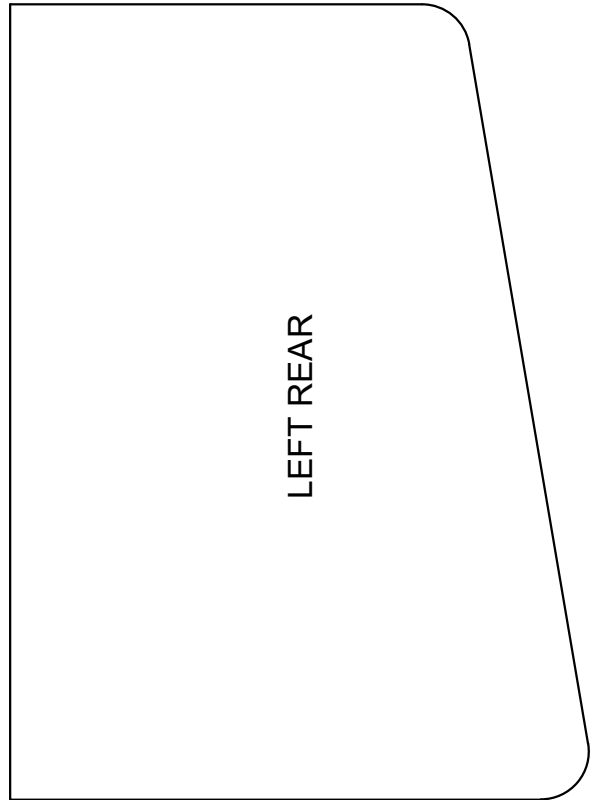



IN
CM

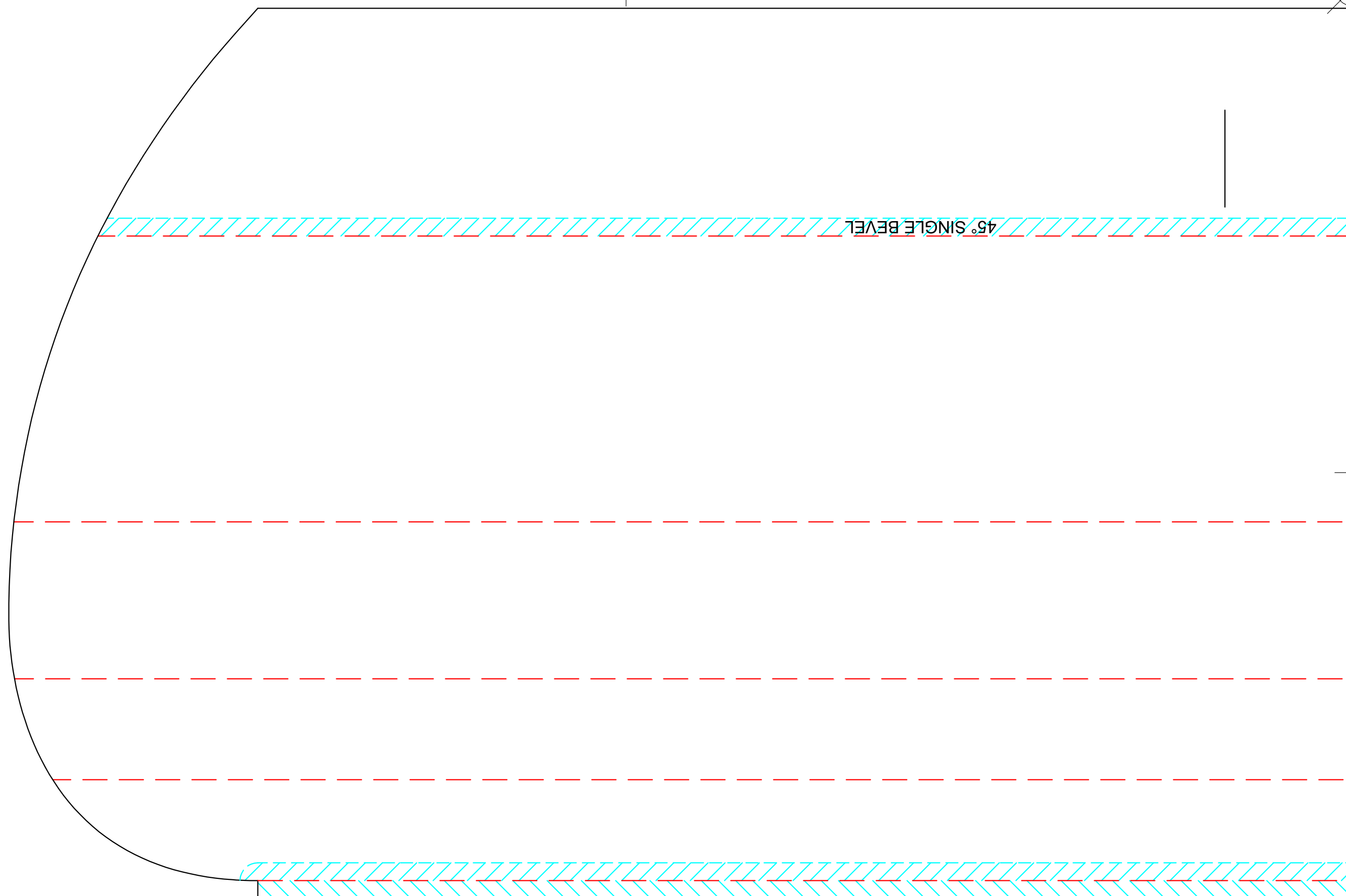

45° SINGLE BEVEL

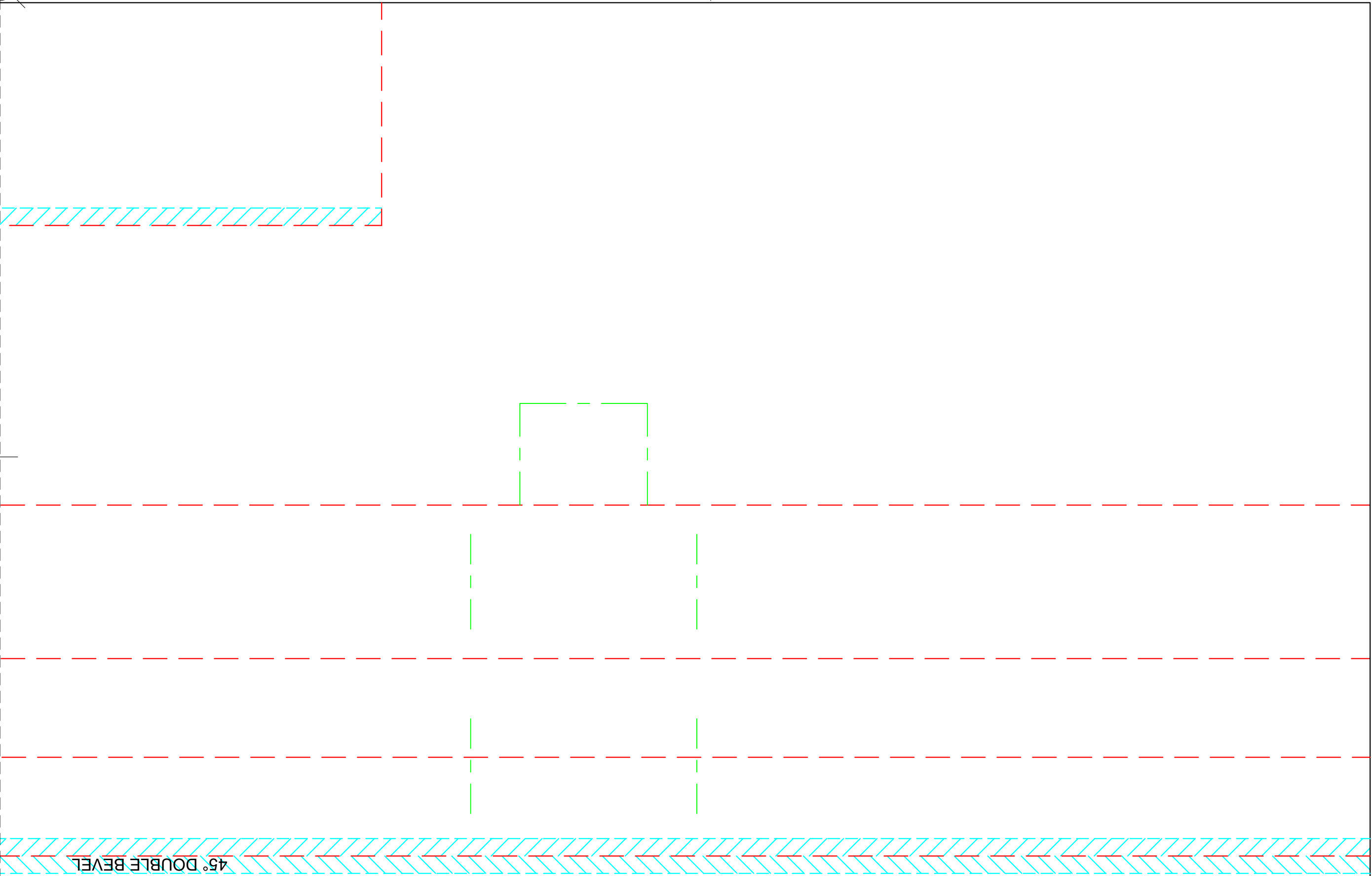

45° DOUBLE BEVEL

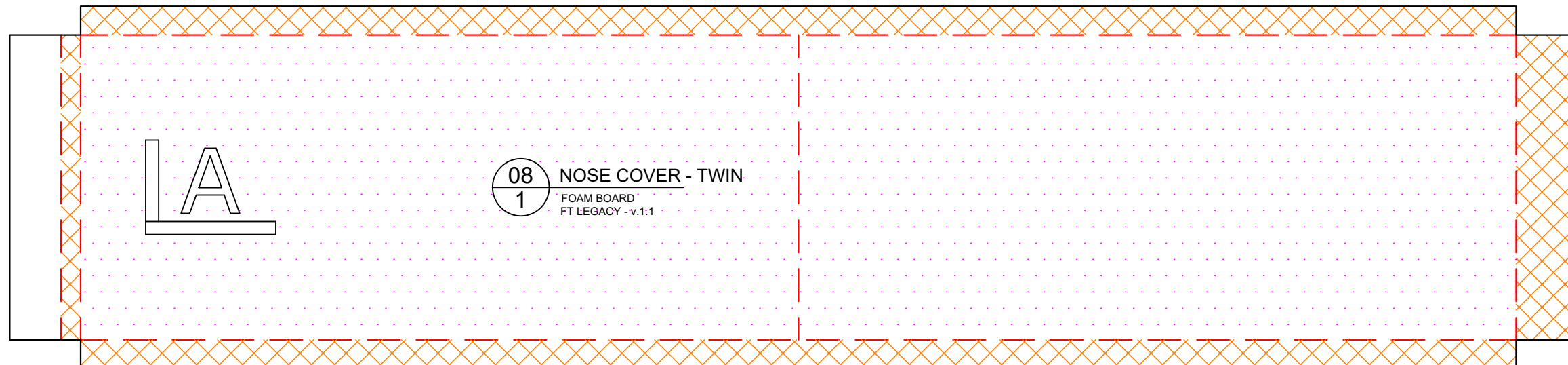
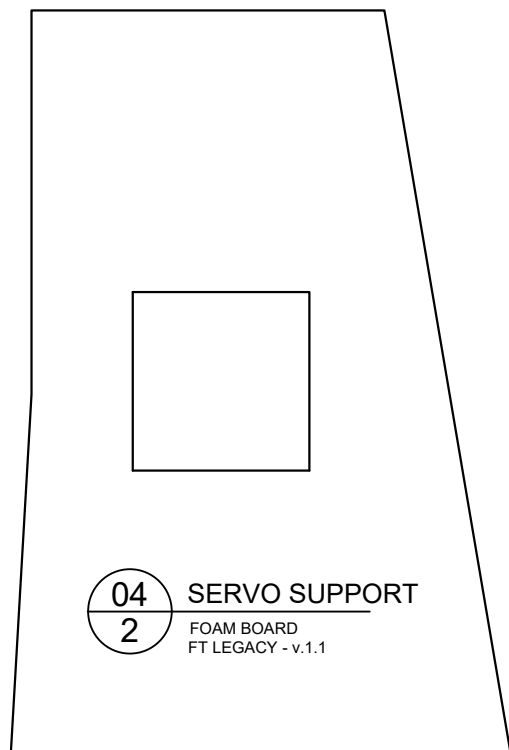

15 LEFT WING
1 FOAM BOARD
FT LEGACY - v.1.1

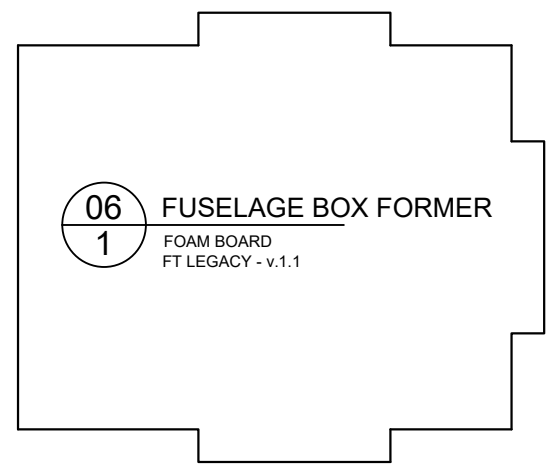
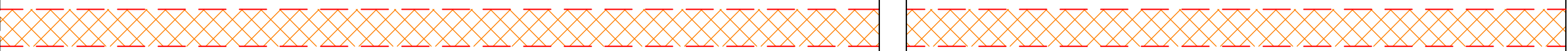
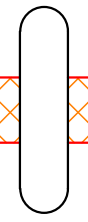
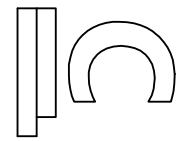
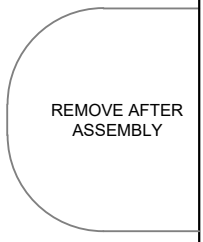
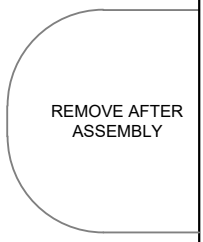
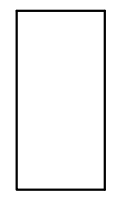

06 FUSELAGE BOX FORMER
1 FOAM BOARD
FT LEGACY - v.1.1

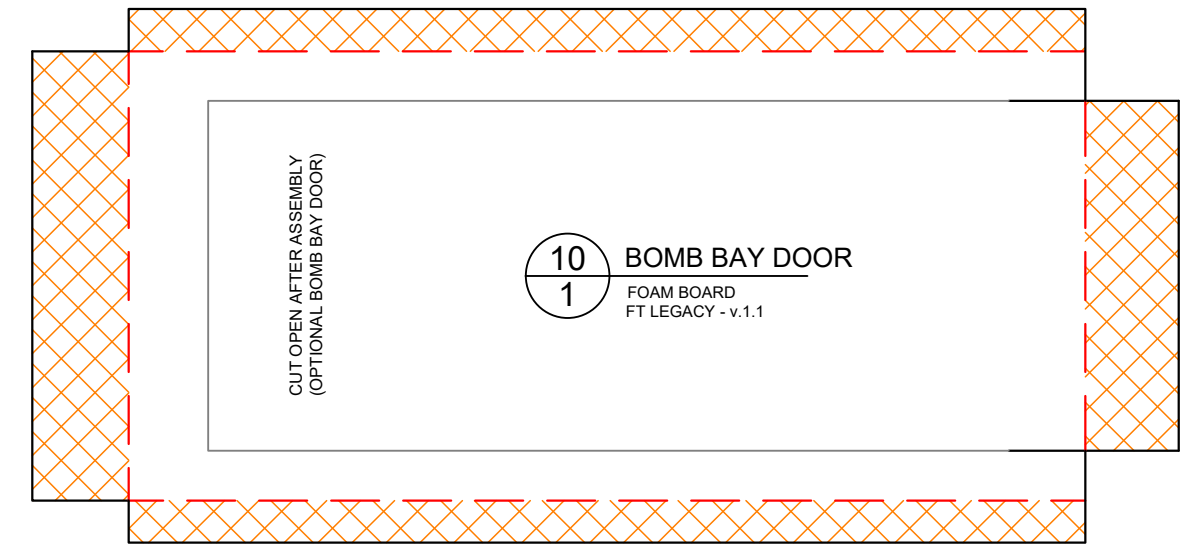

CUT OPEN AFTER ASSEMBLY
(OPTIONAL BOMB BAY DOOR)

10 BOMB BAY DOOR
1 FOAM BOARD
FT LEGACY - v.1.1

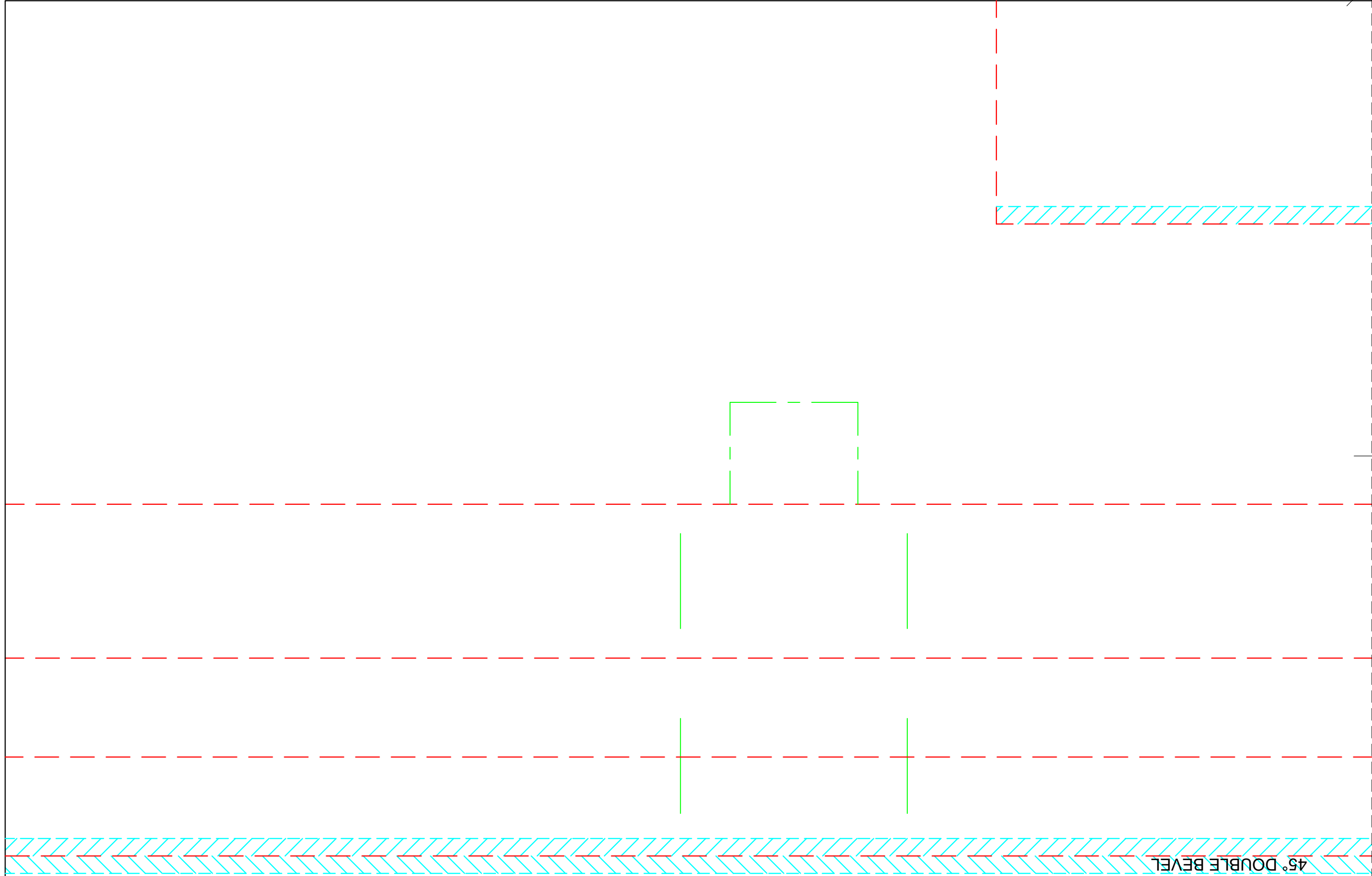



45° SINGLE BEVEL

REMOVE AFTER ASSEMBLY

REMOVE AFTER ASSEMBLY

16 RIGHT WING
1 FOAM BOARD
FT LEGACY - v.1.1

13 HORIZONTAL STABILIZER SPAR
1 FOAM BOARD
FT LEGACY - v.1.1



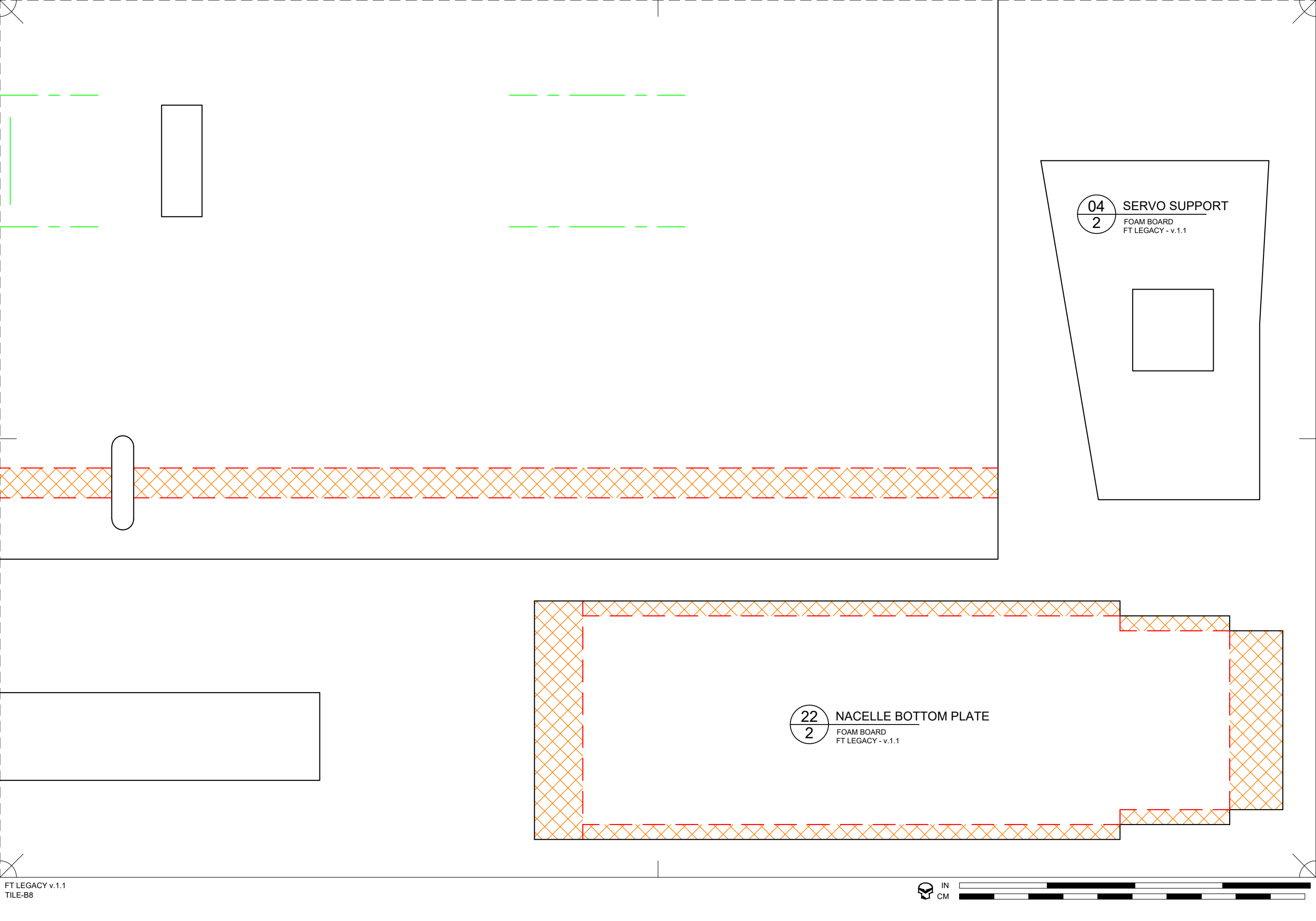

04
2

SERVO SUPPORT
FOAM BOARD
FT LEGACY - v.1.1

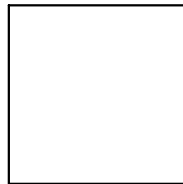

22
2

NACELLE BOTTOM PLATE
FOAM BOARD
FT LEGACY - v.1.1



45° DOUBLE BEVEL

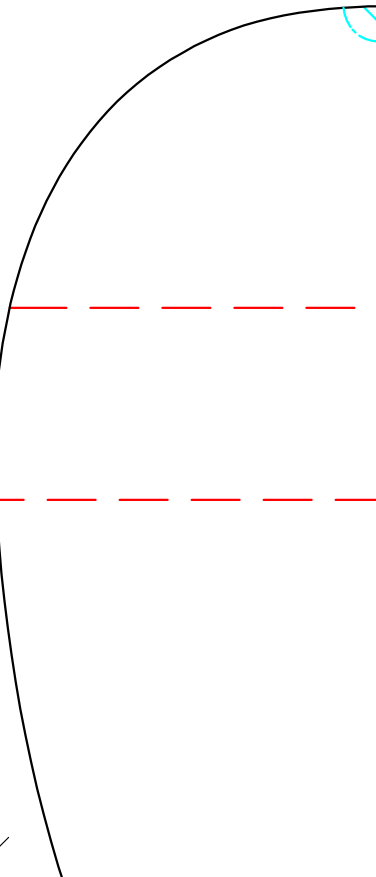

12 HORIZONTAL STABILIZER
1 FOAM BOARD
FT LEGACY - v.1.1

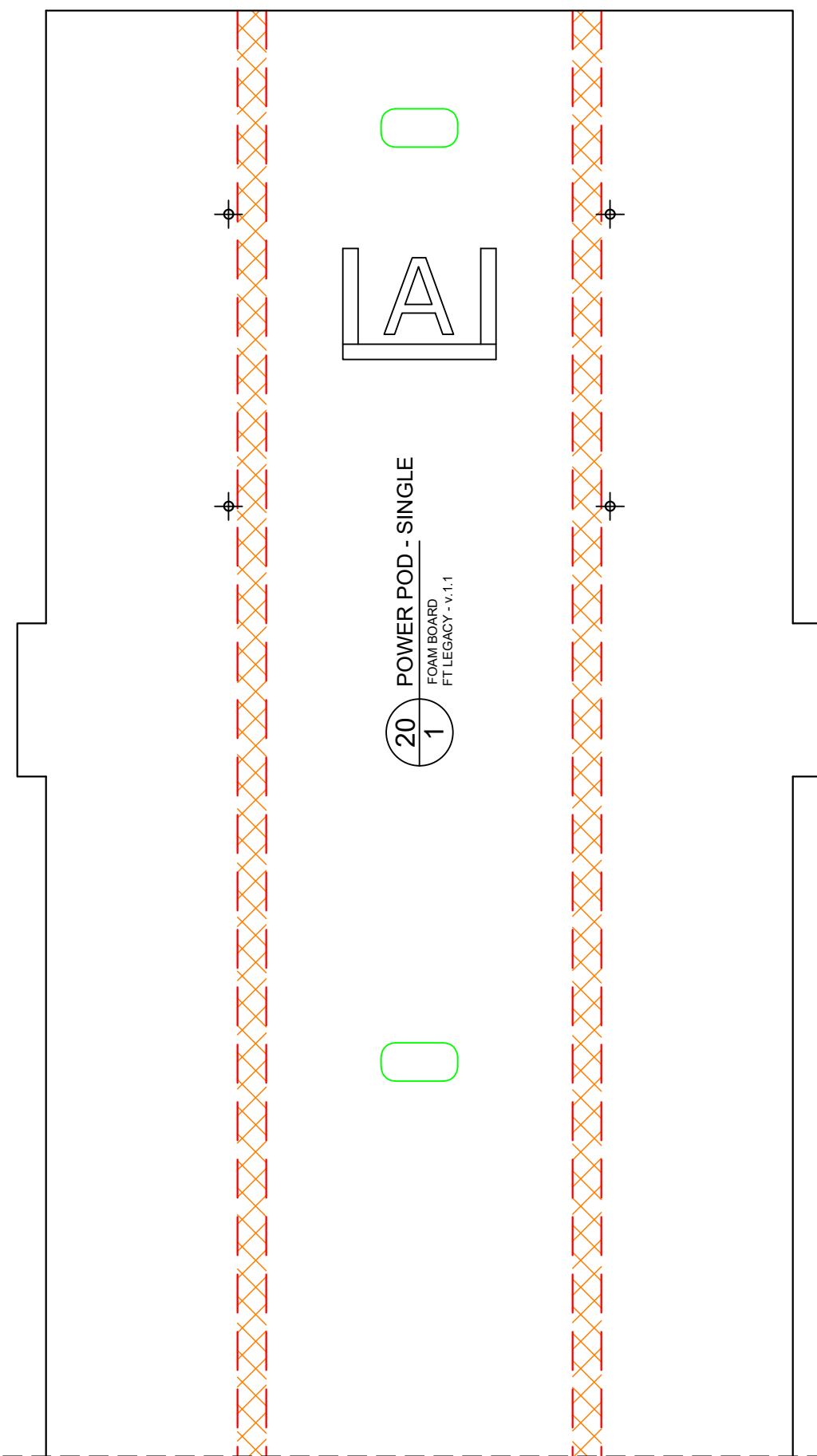
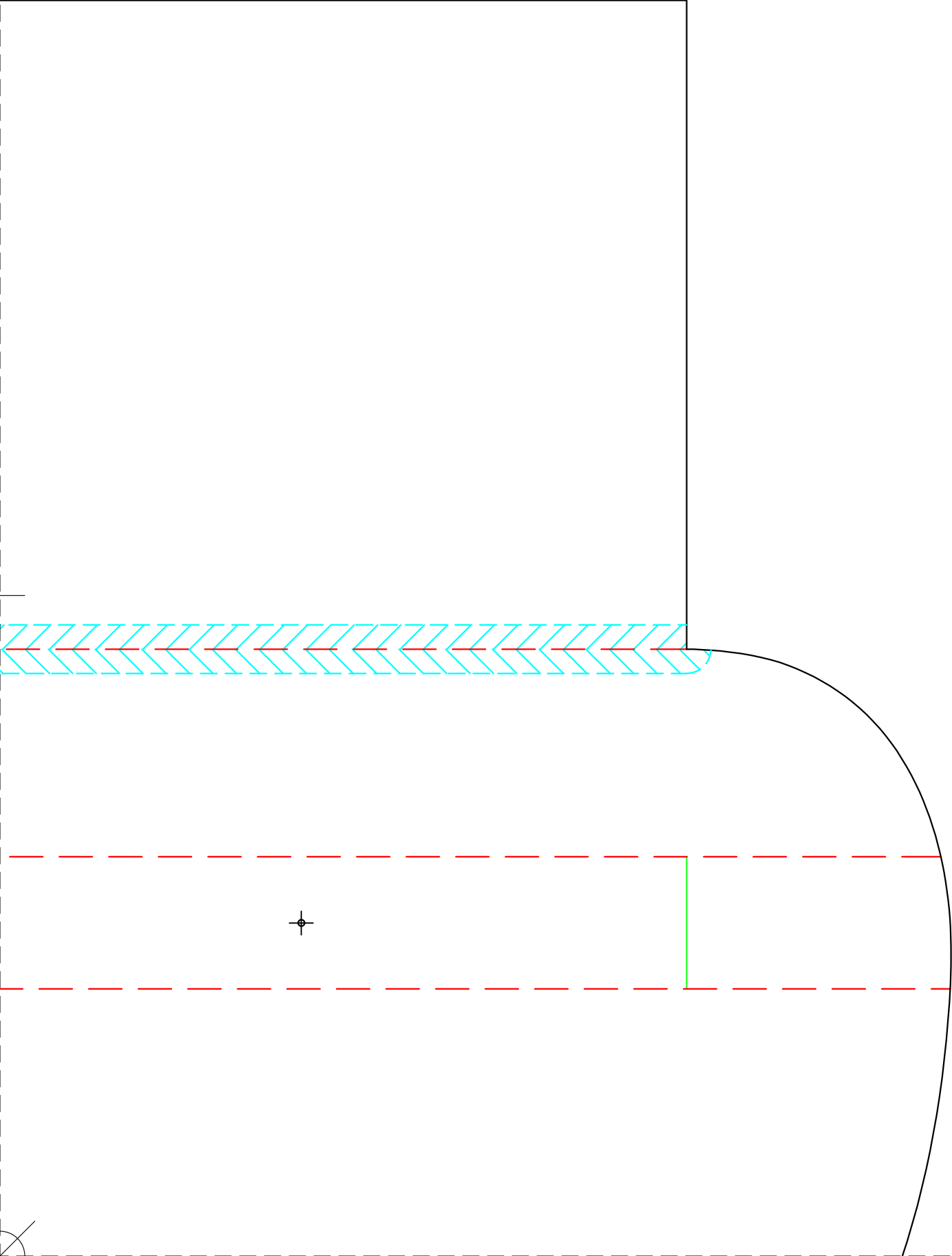

45° SINGLE BEVEL

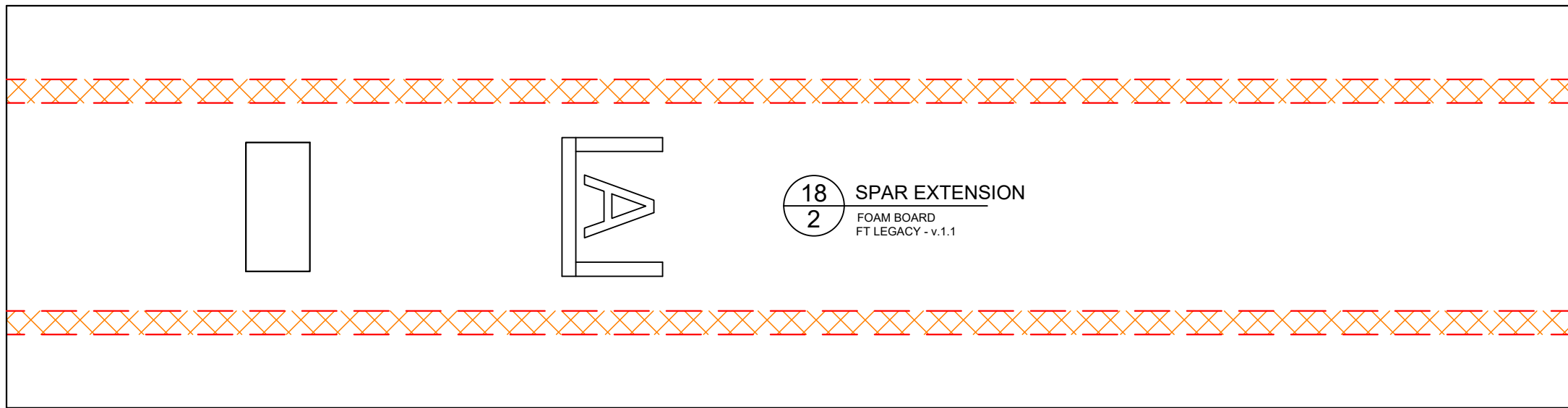

18 SPAR EXTENSION
FOAM BOARD
FT LEGACY - v.1.1

17 MAIN SPAR
FOAM BOARD
FT LEGACY - v.1.1

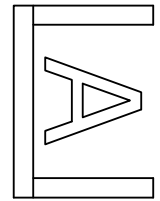

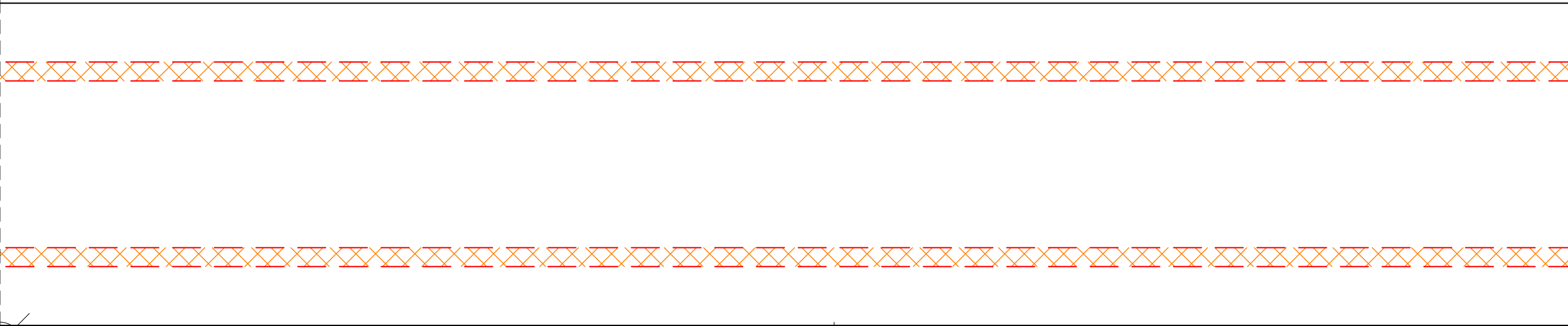
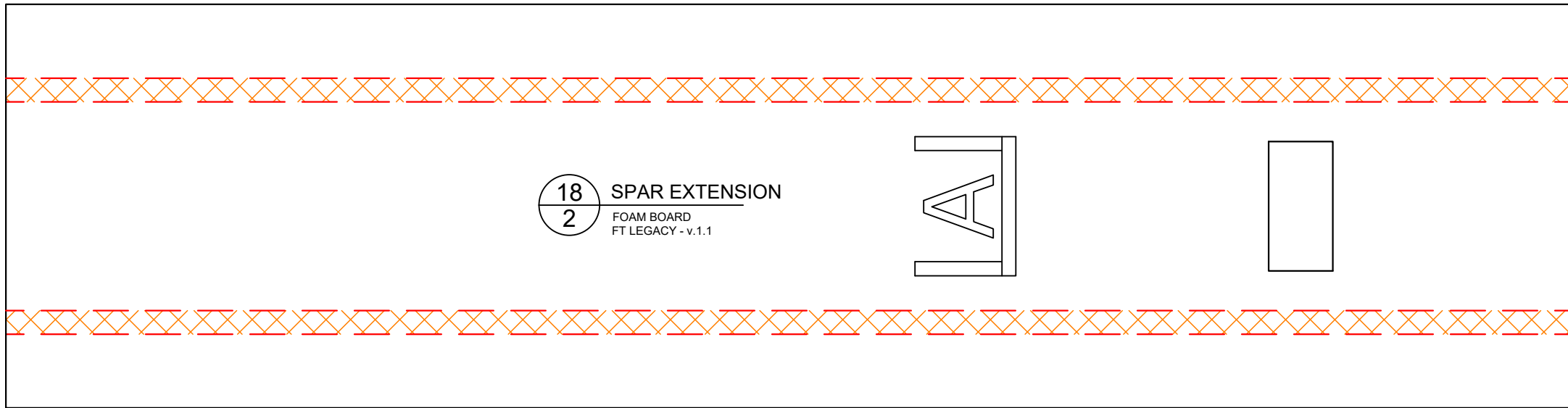
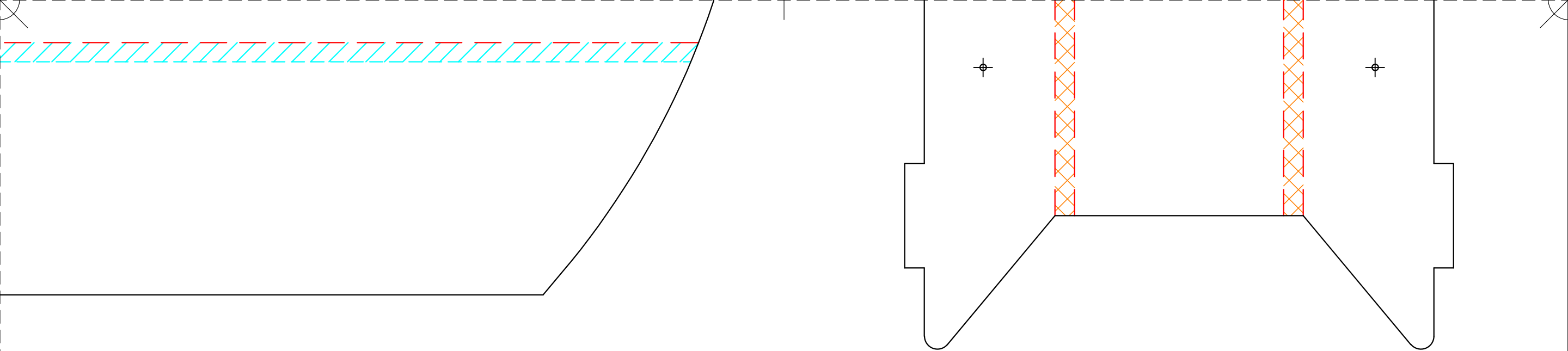

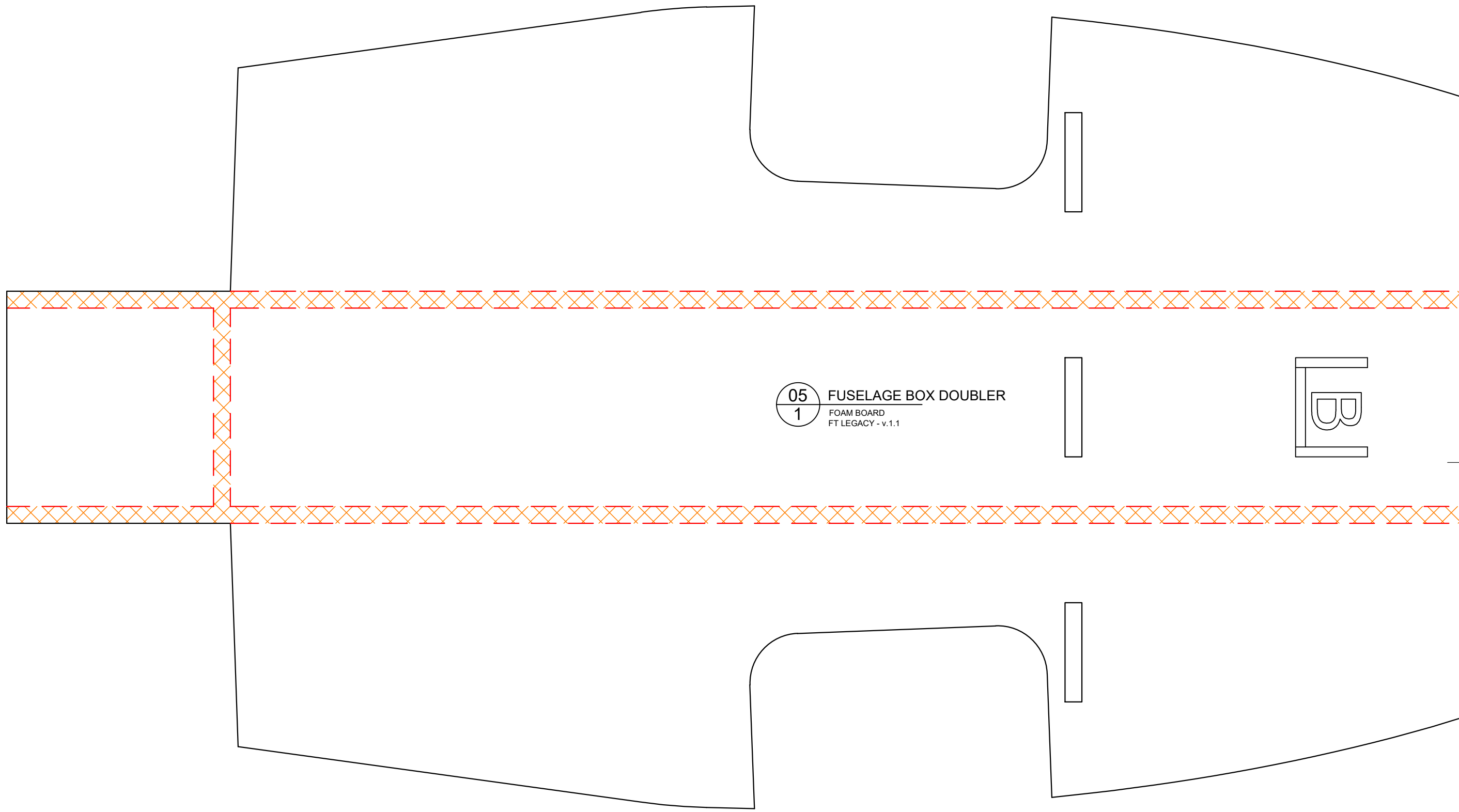

05 FUSELAGE BOX DOUBLER
1 FOAM BOARD
FT LEGACY - v.1.1

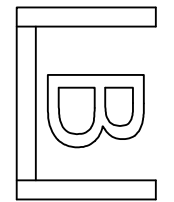

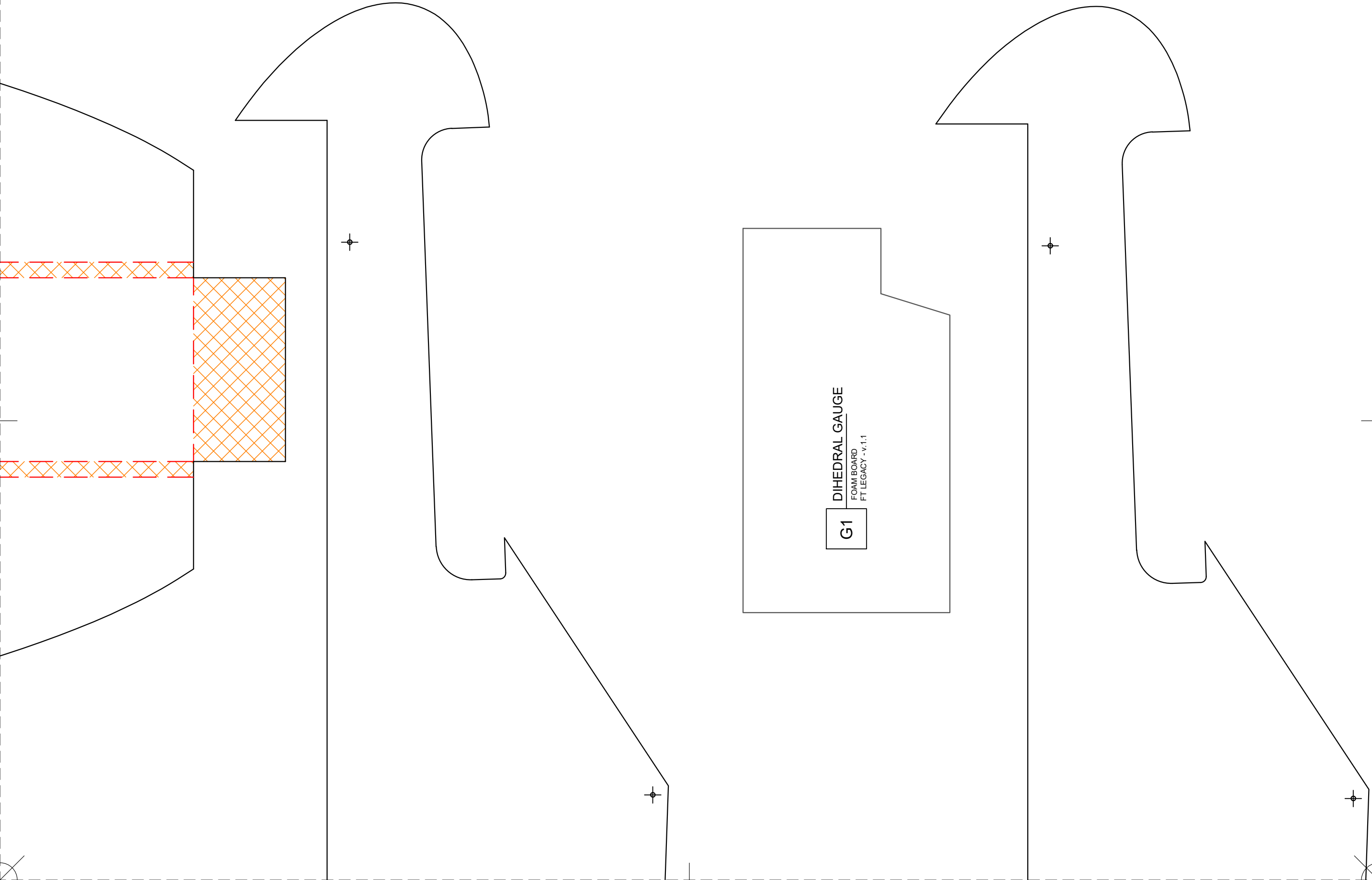

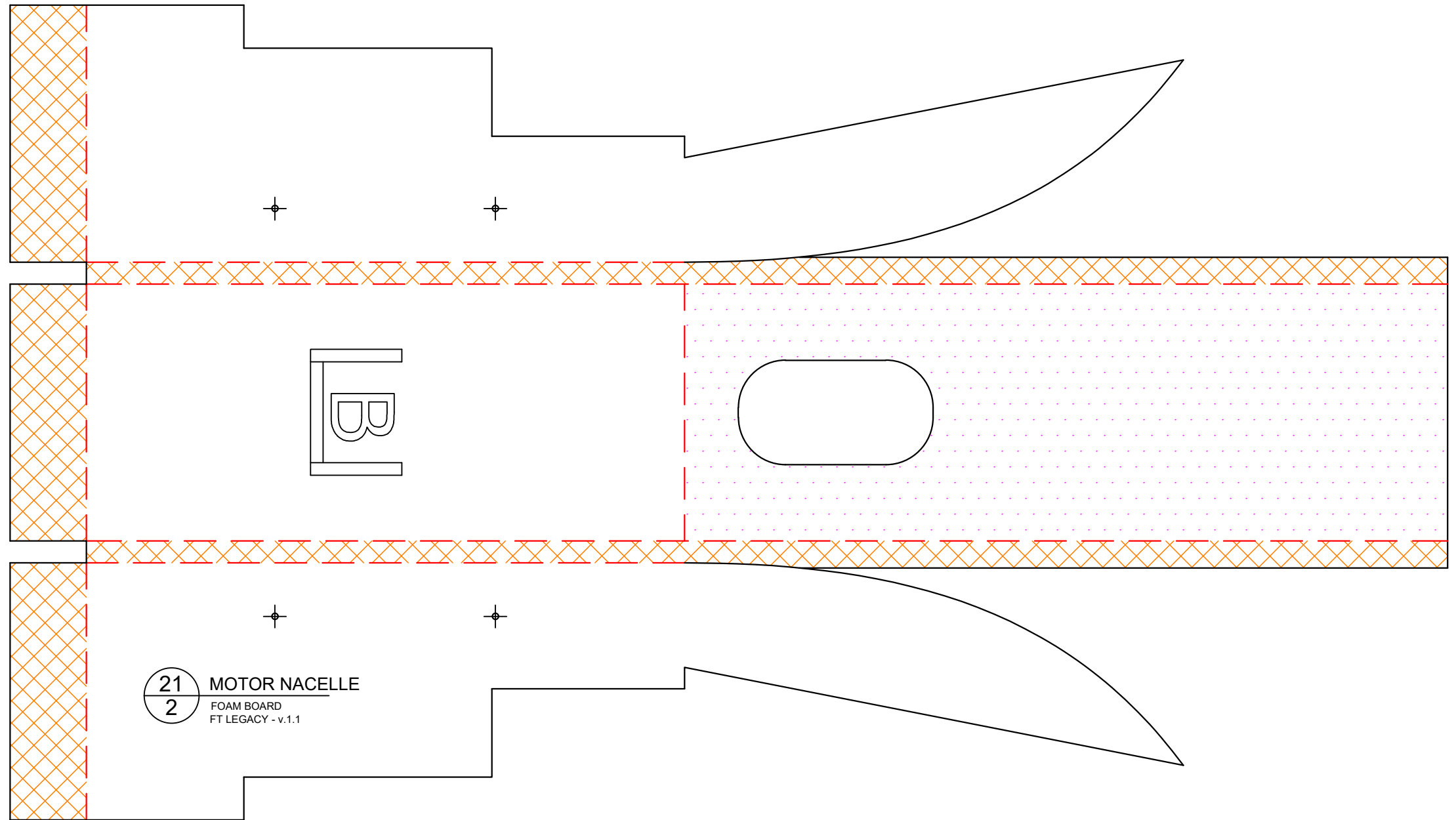

21 MOTOR NACELLE
 2 FOAM BOARD
 FT LEGACY - v.1.1

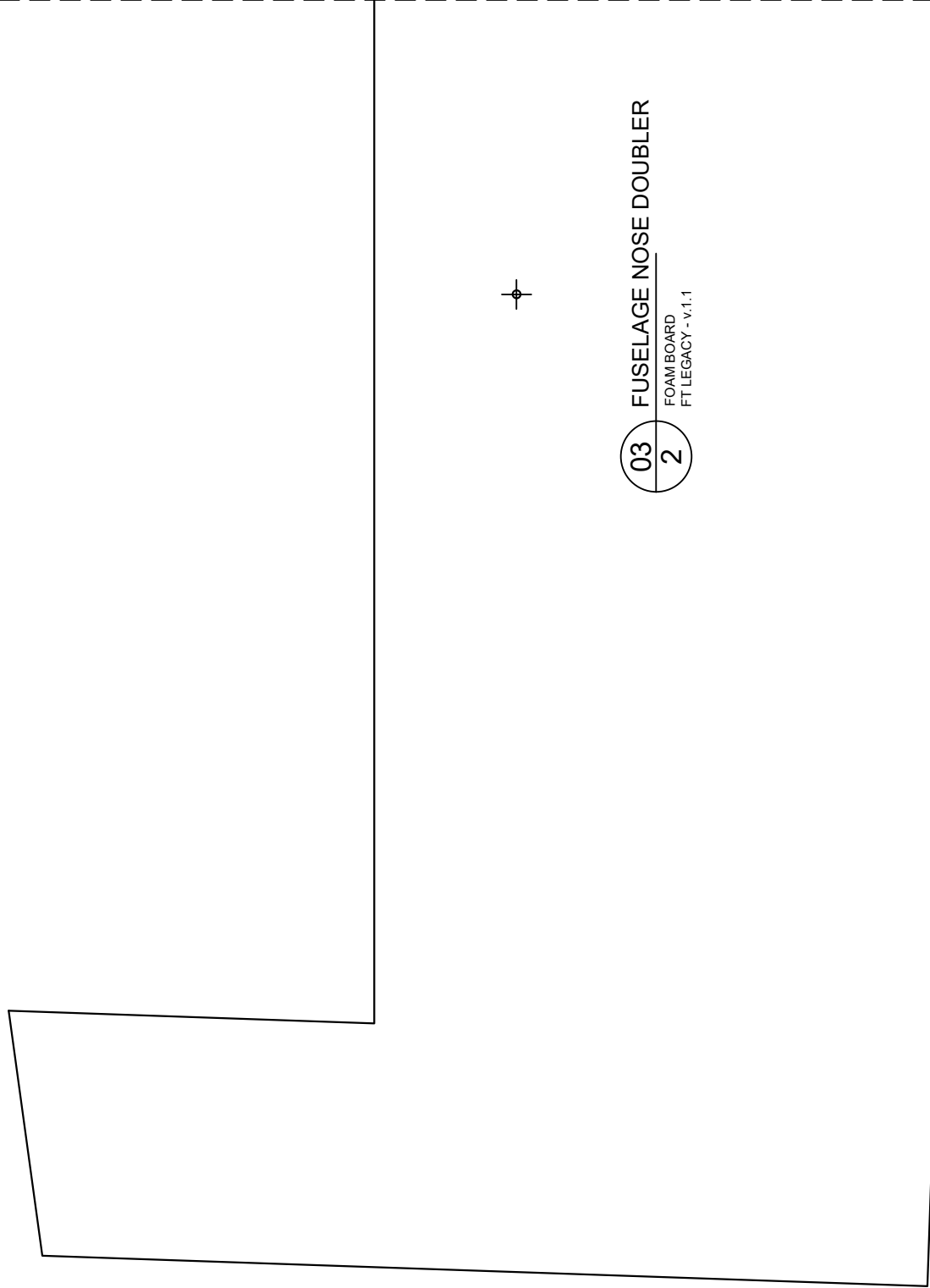

03 FUSELAGE NOSE DOUBLER
2 FOAM BOARD
FT LEGACY - v.1.1

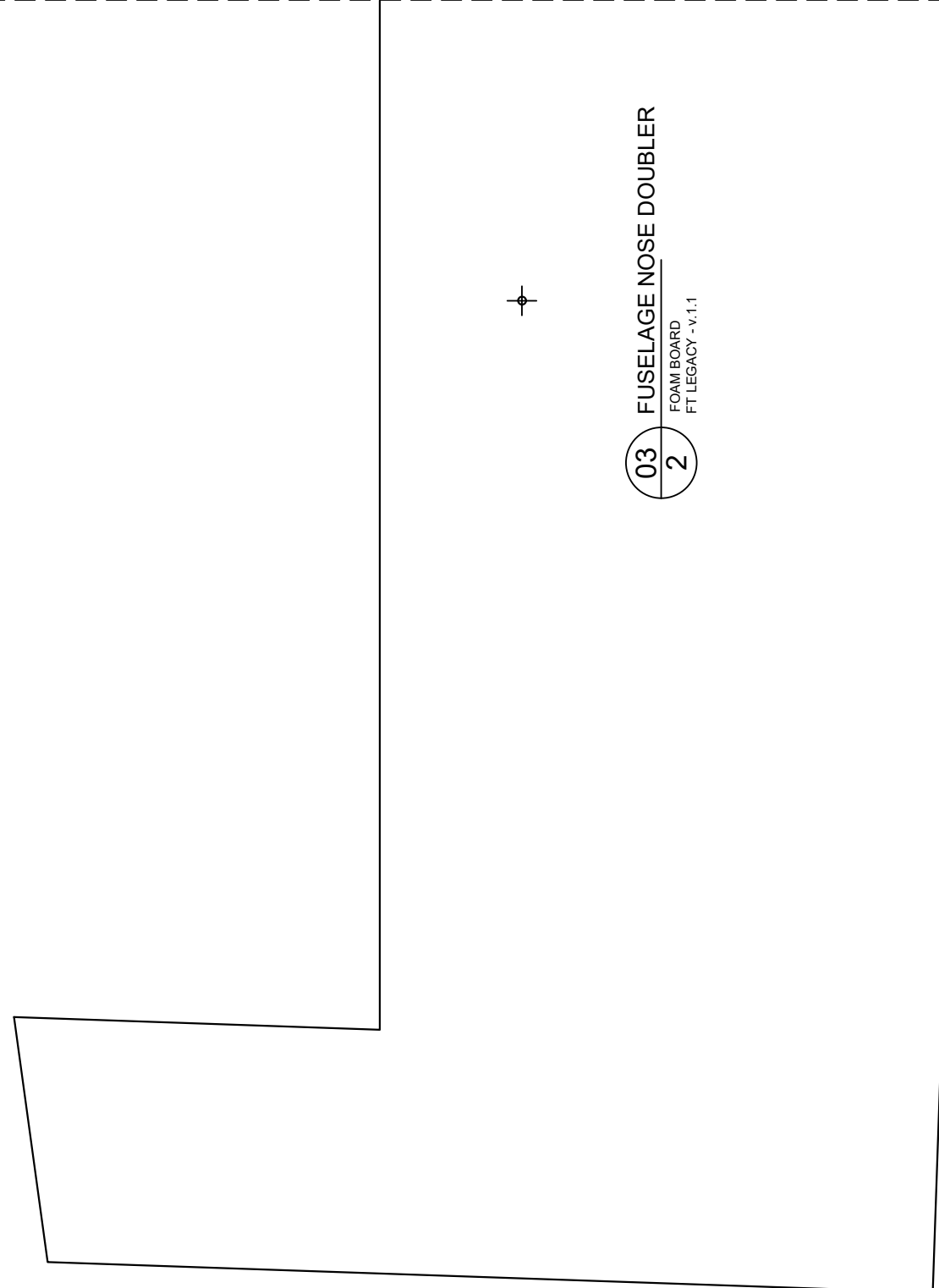

03 FUSELAGE NOSE DOUBLER
2 FOAM BOARD
FT LEGACY - v.1.1



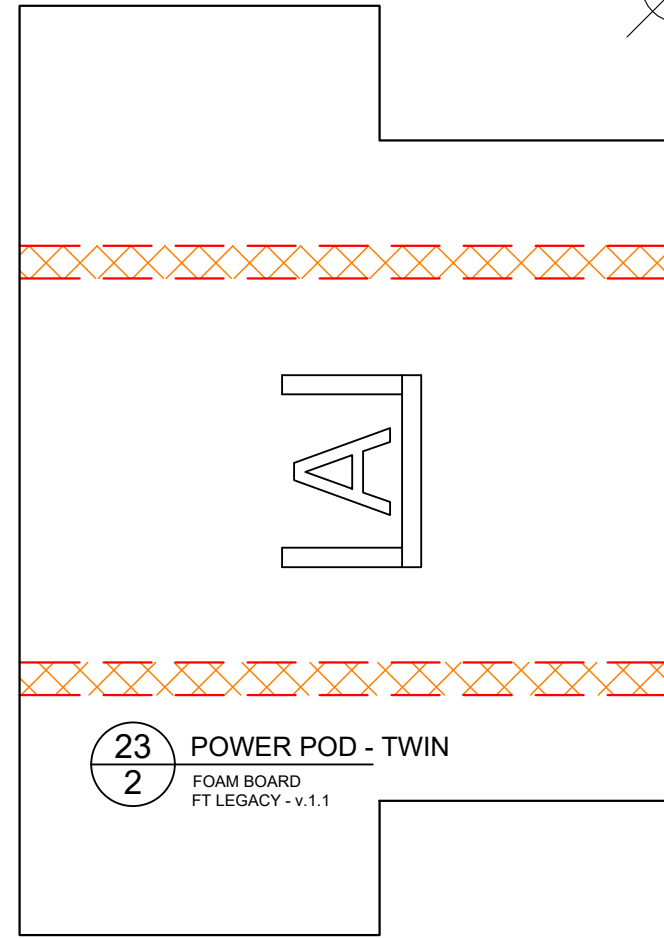
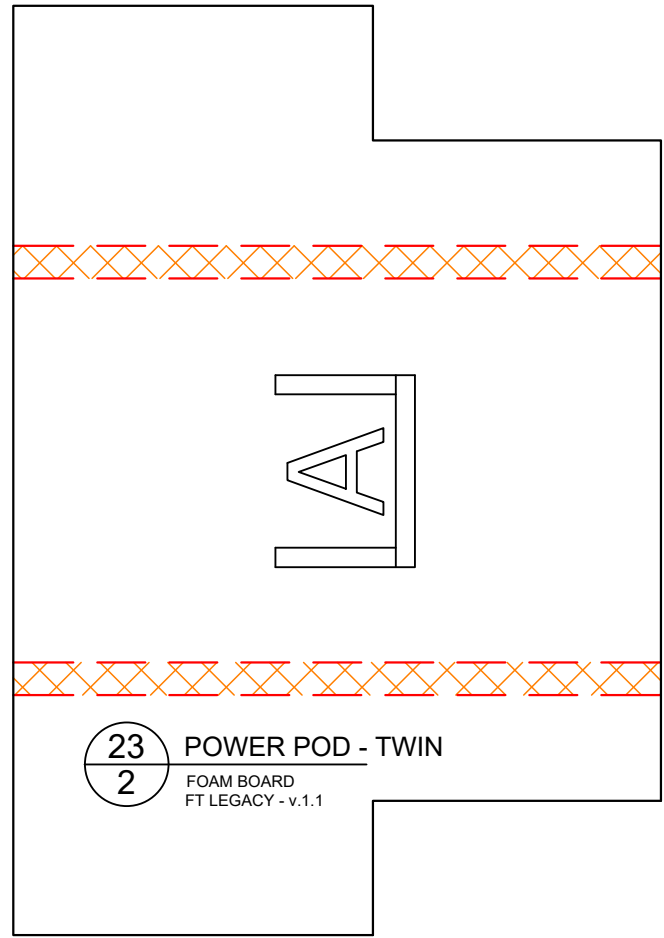
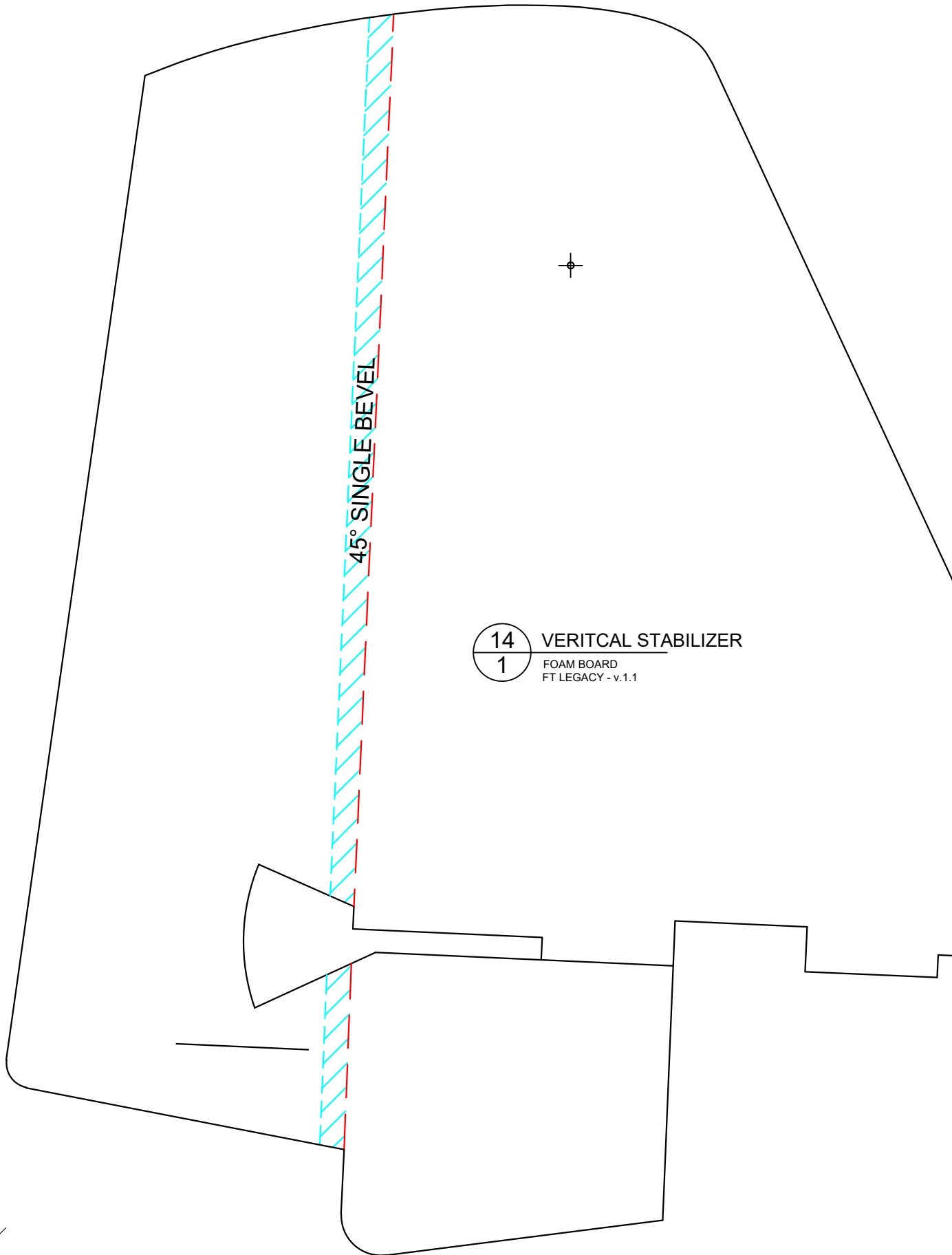

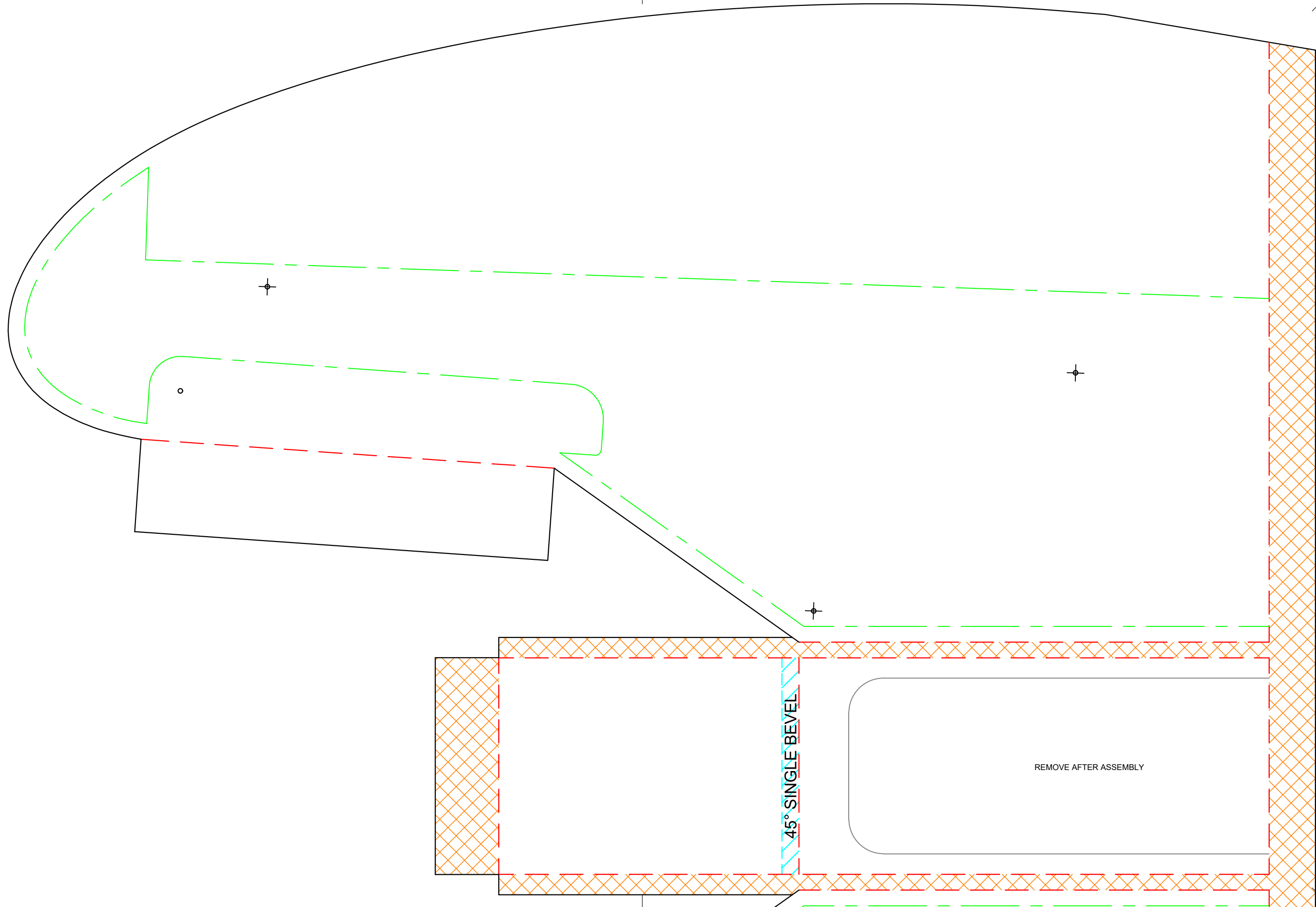

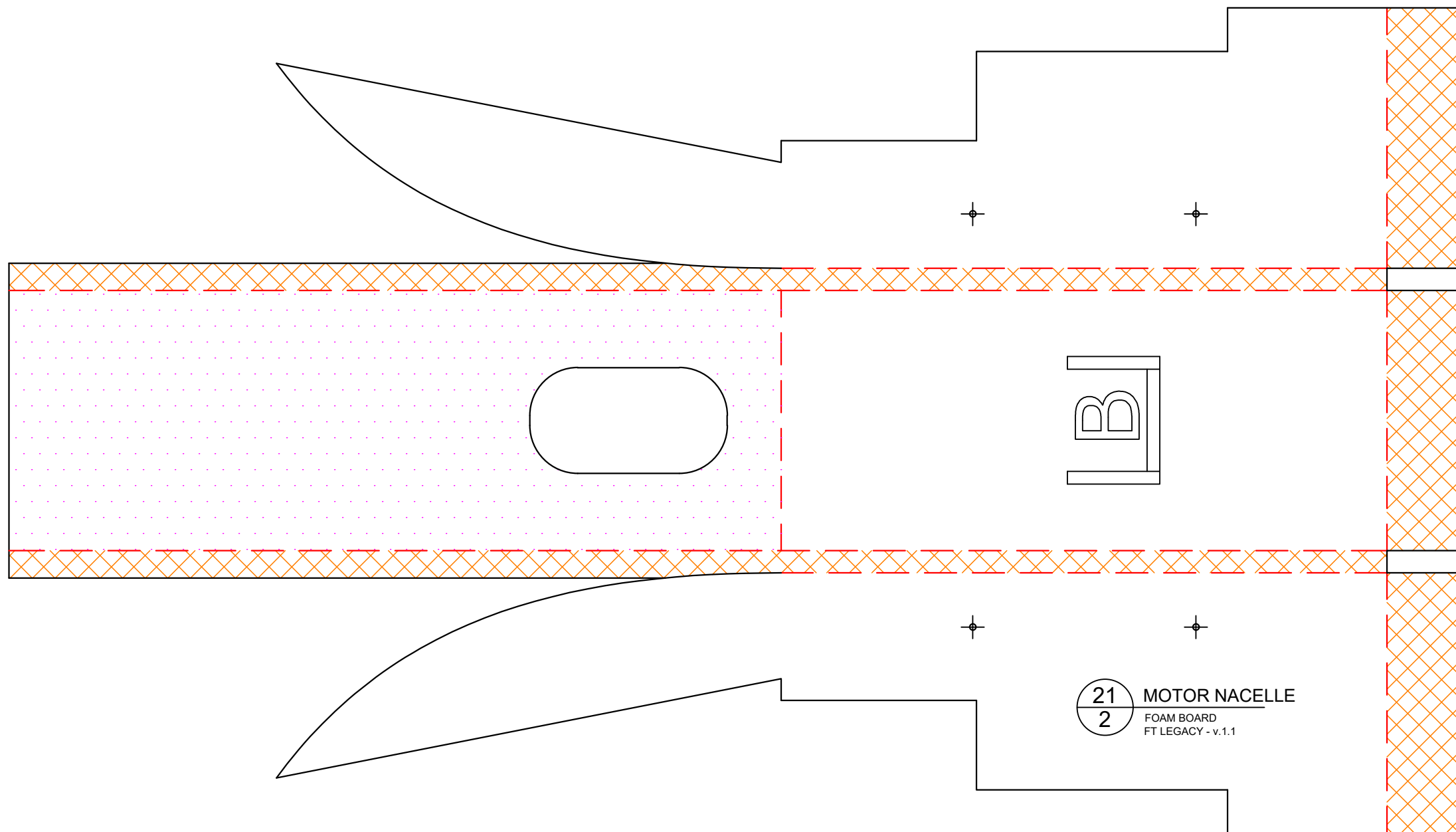

21 MOTOR NACELLE
 2 FOAM BOARD
 FT LEGACY - v.1.1

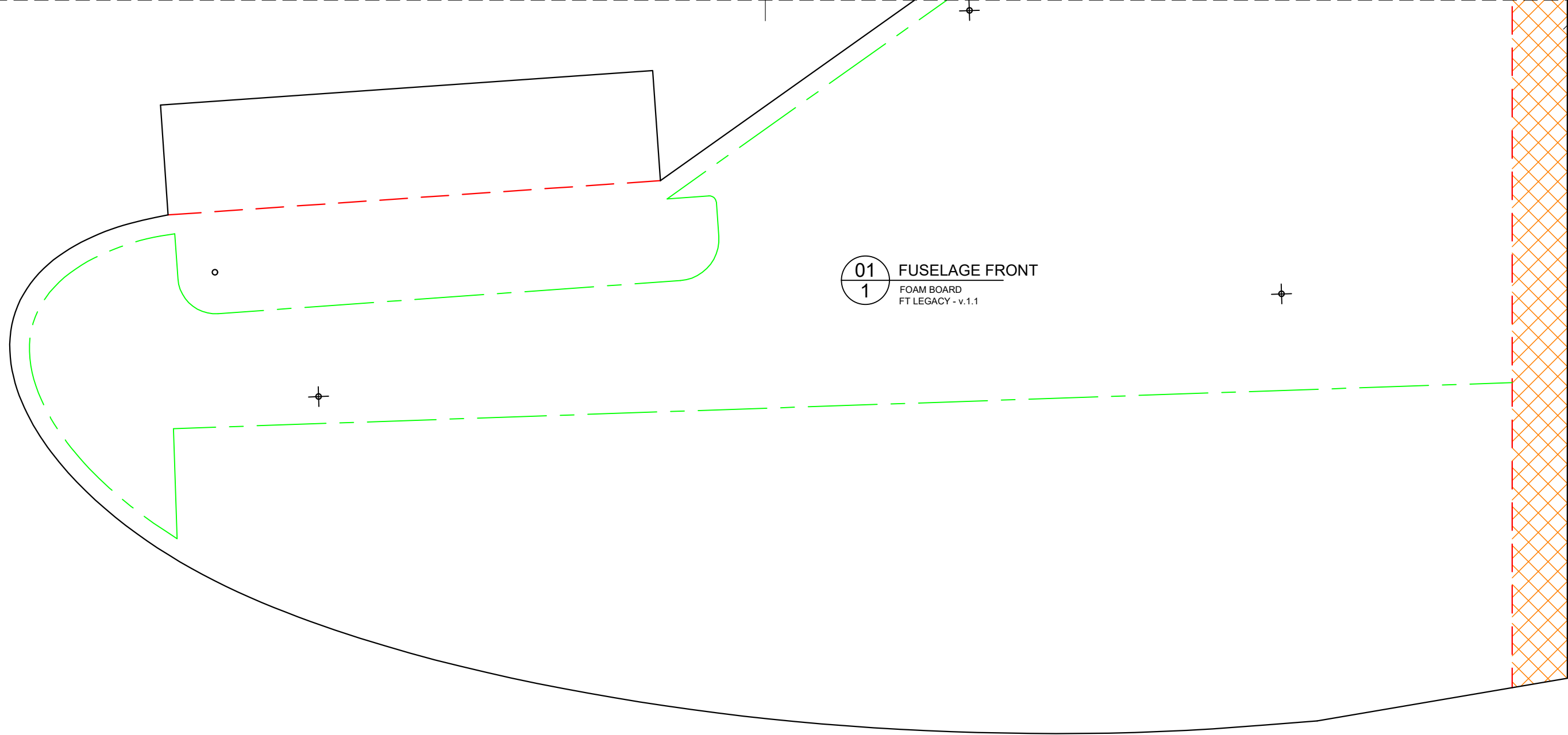

01 FUSELAGE FRONT
1 FOAM BOARD
FT LEGACY - v.1.1

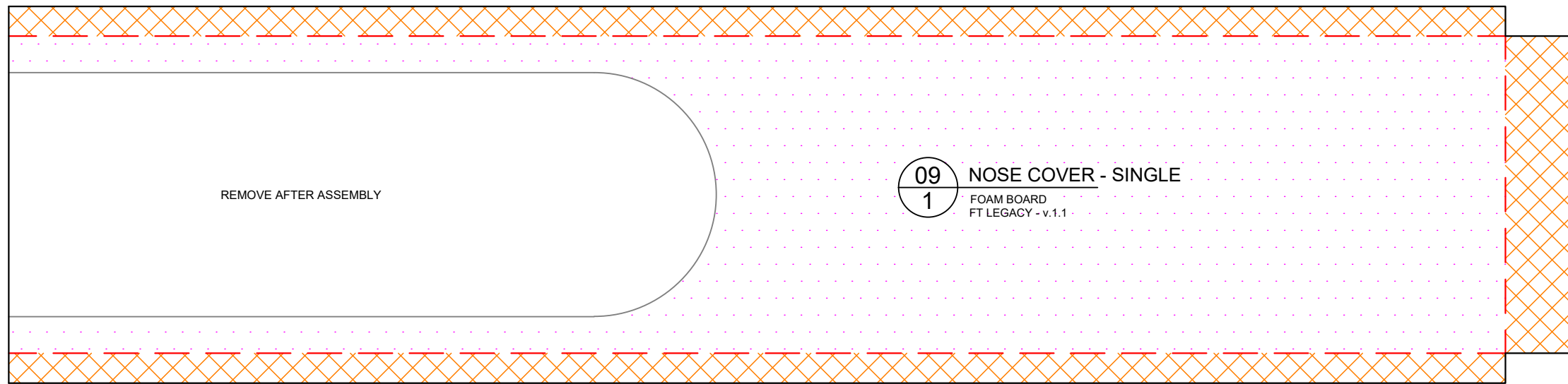

09 NOSE COVER - SINGLE
1 FOAM BOARD
FT LEGACY - v.1.1

REMOVE AFTER ASSEMBLY



IN
CM

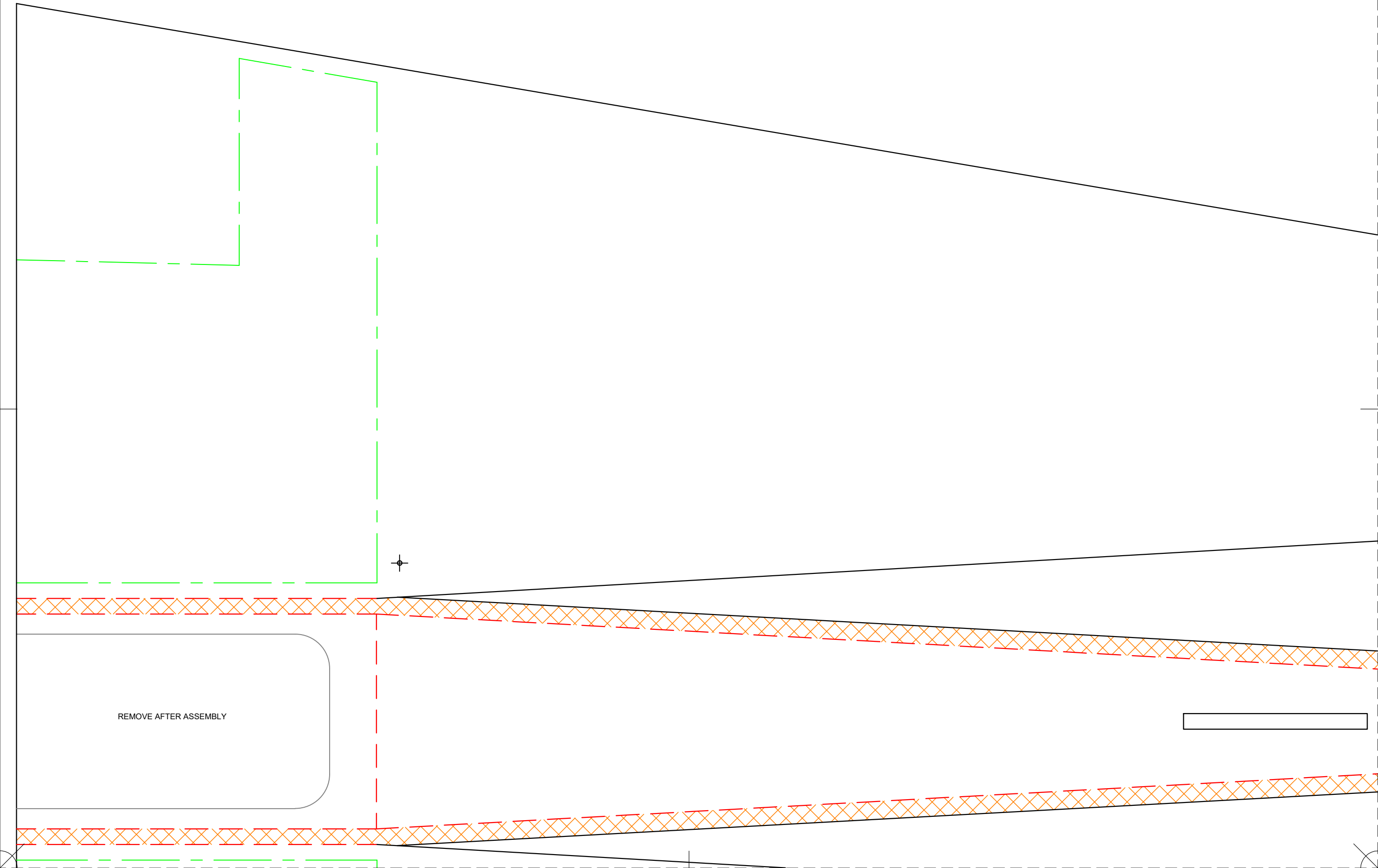

REMOVE AFTER ASSEMBLY

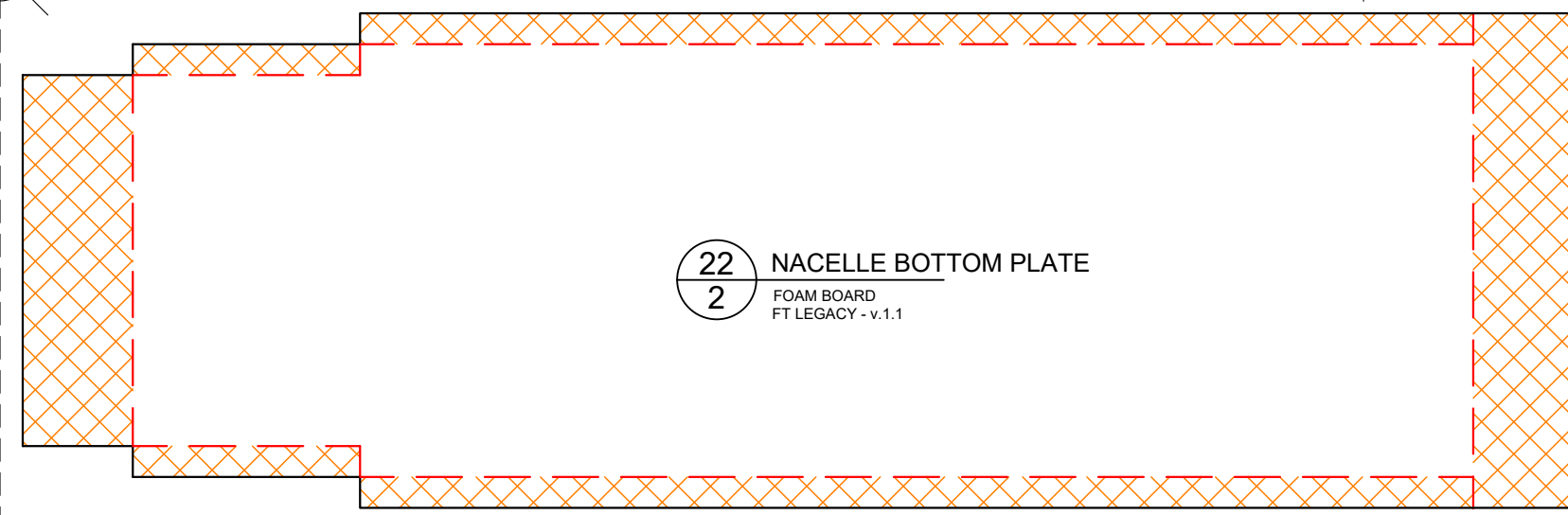

22 NACELLE BOTTOM PLATE
2
FOAM BOARD
FT LEGACY - v.1.1

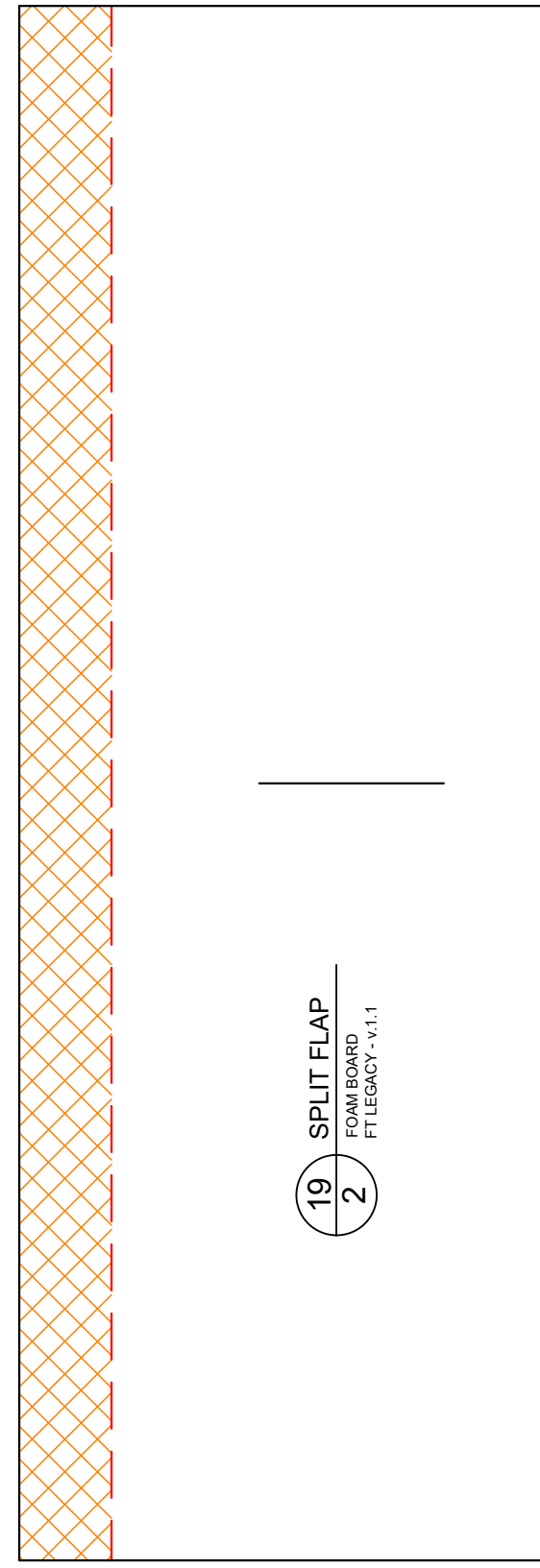
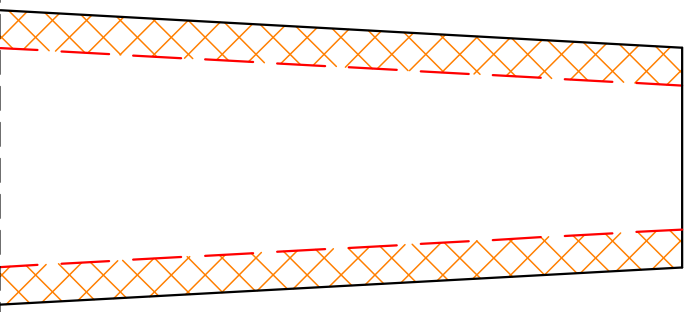
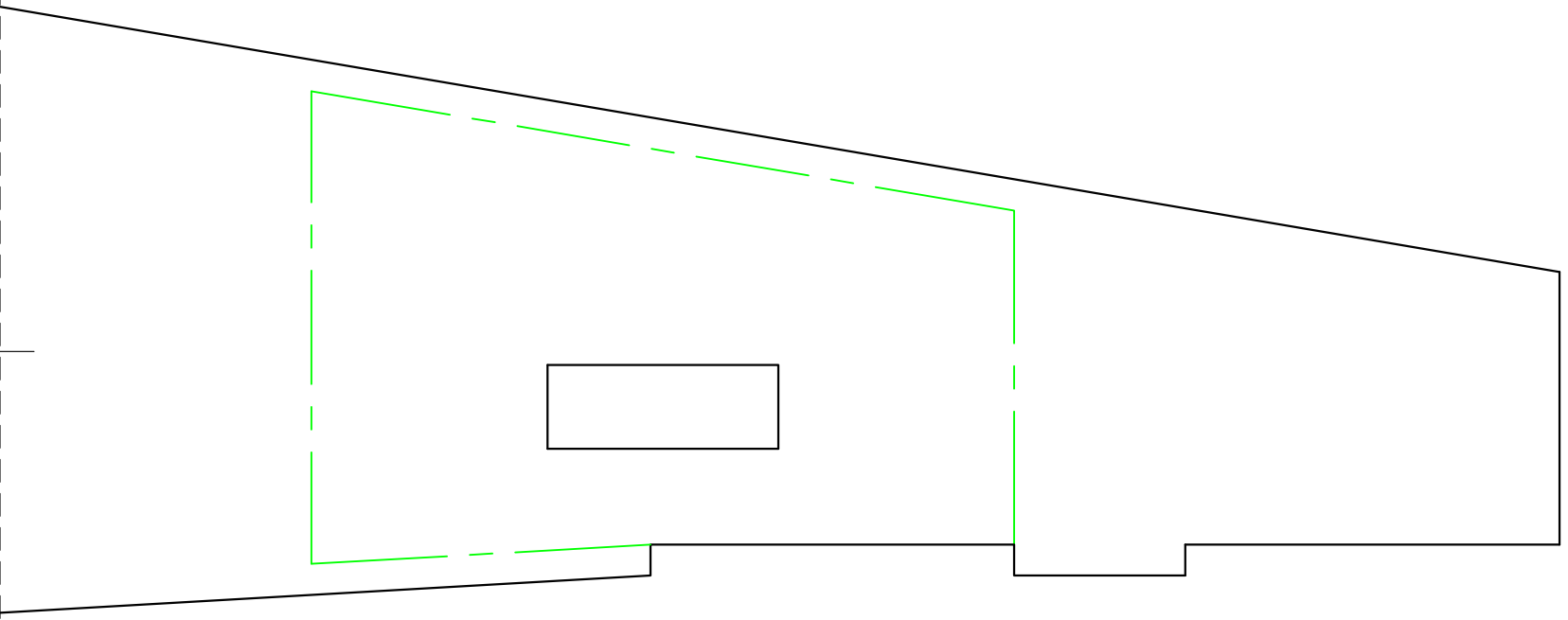

19 SPLIT FLAP
2
FOAM BOARD
FT LEGACY - v.1.1

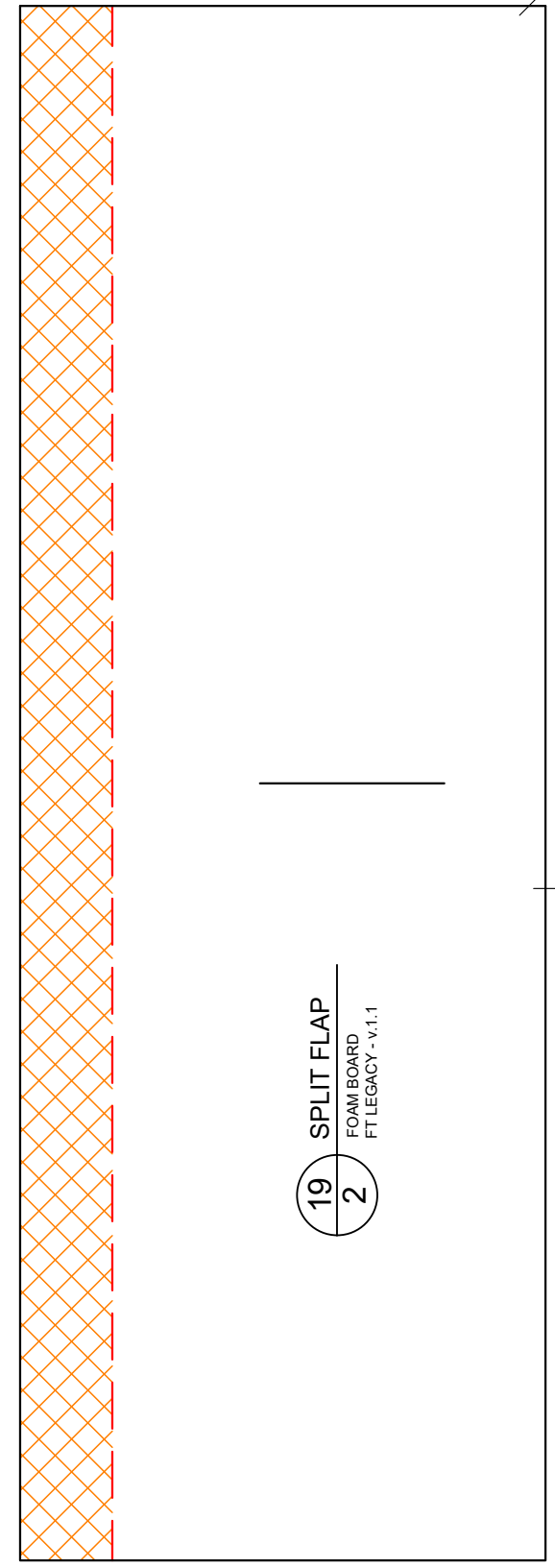

19 SPLIT FLAP
2
FOAM BOARD
FT LEGACY - v.1.1

02 FUSELAGE REAR
1 FOAM BOARD
FT LEGACY - v.1.1

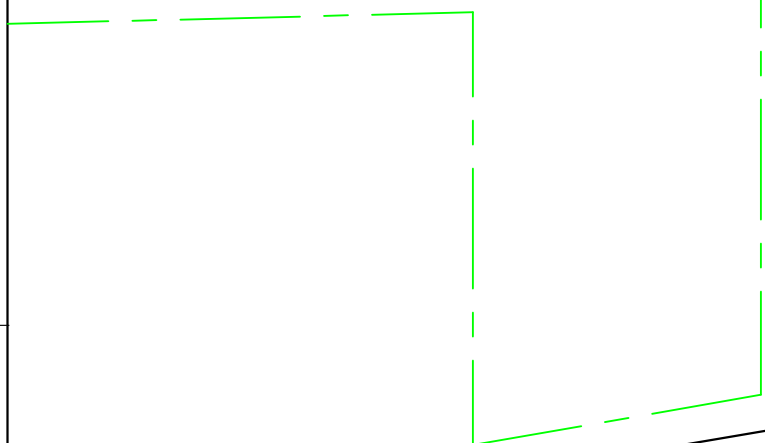

REMOVE AFTER ASSEMBLY

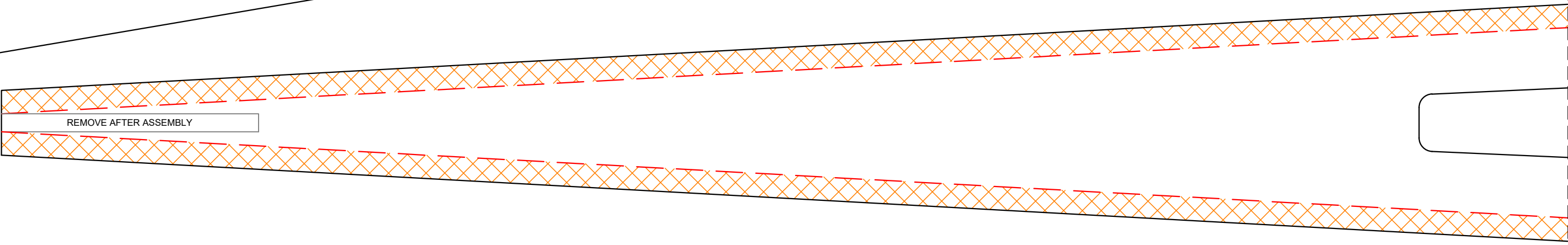

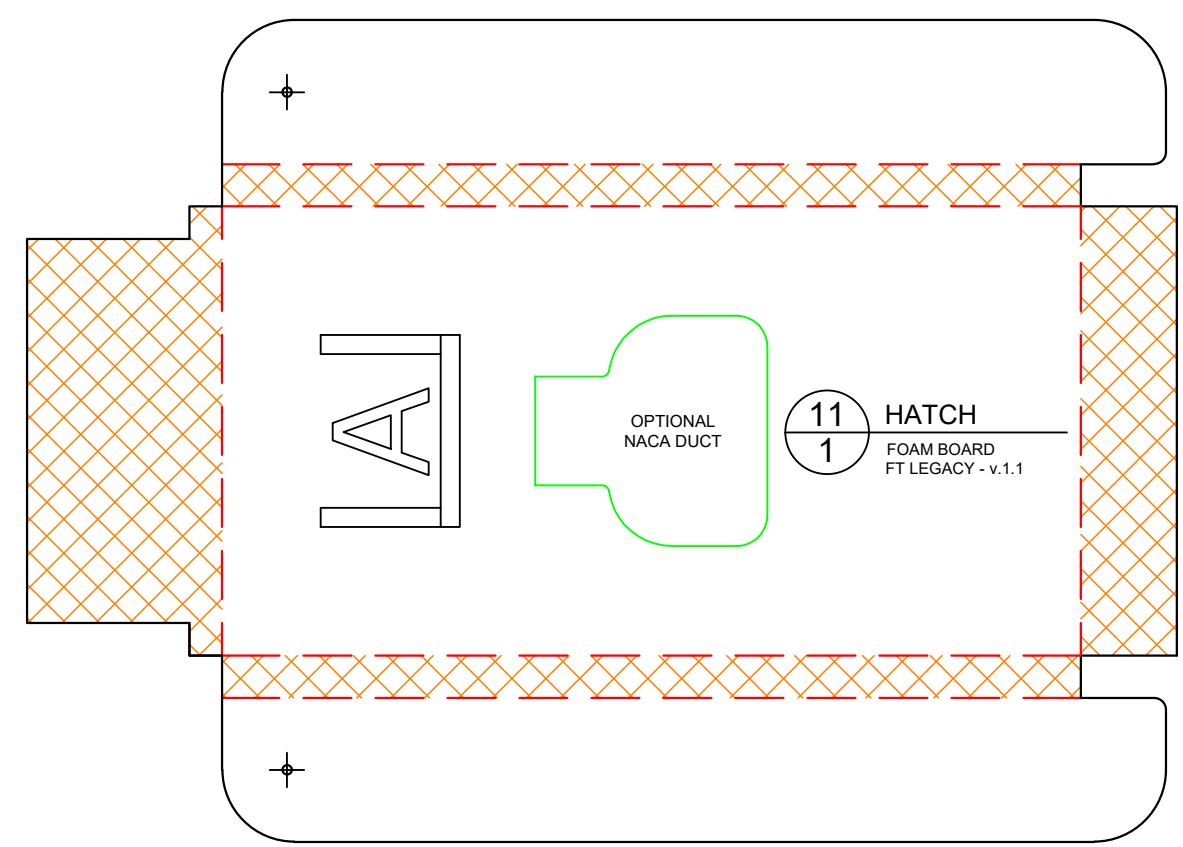
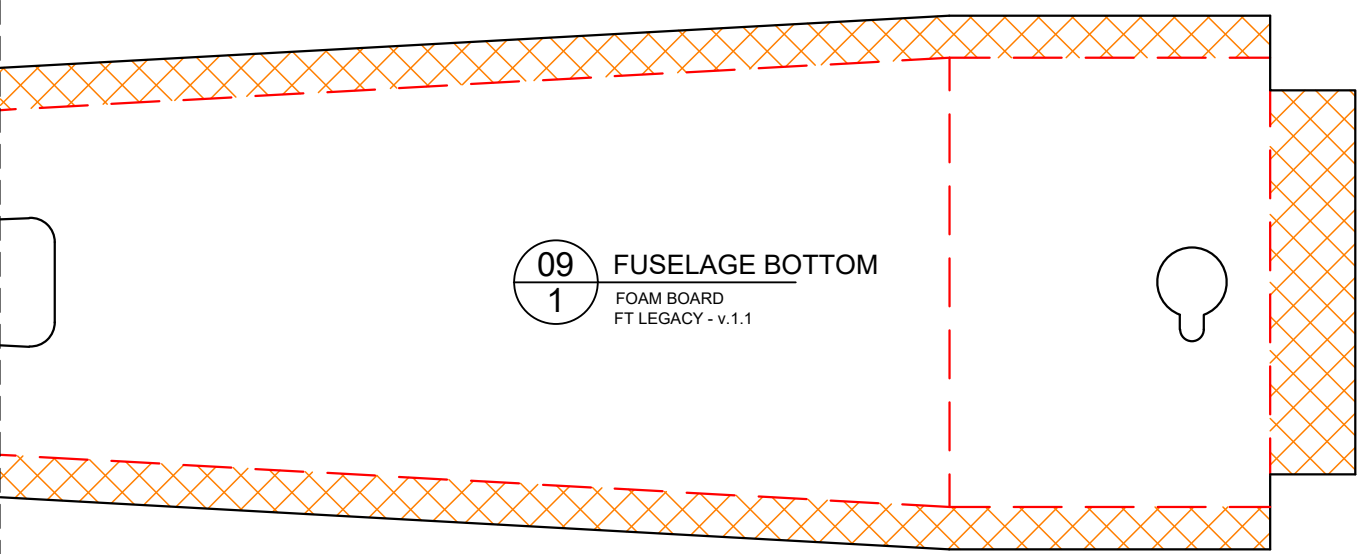
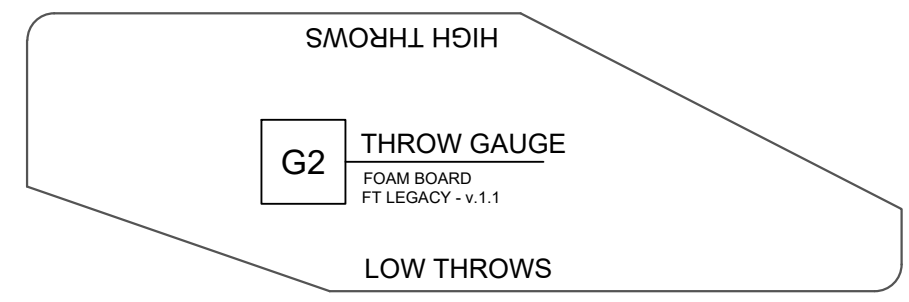
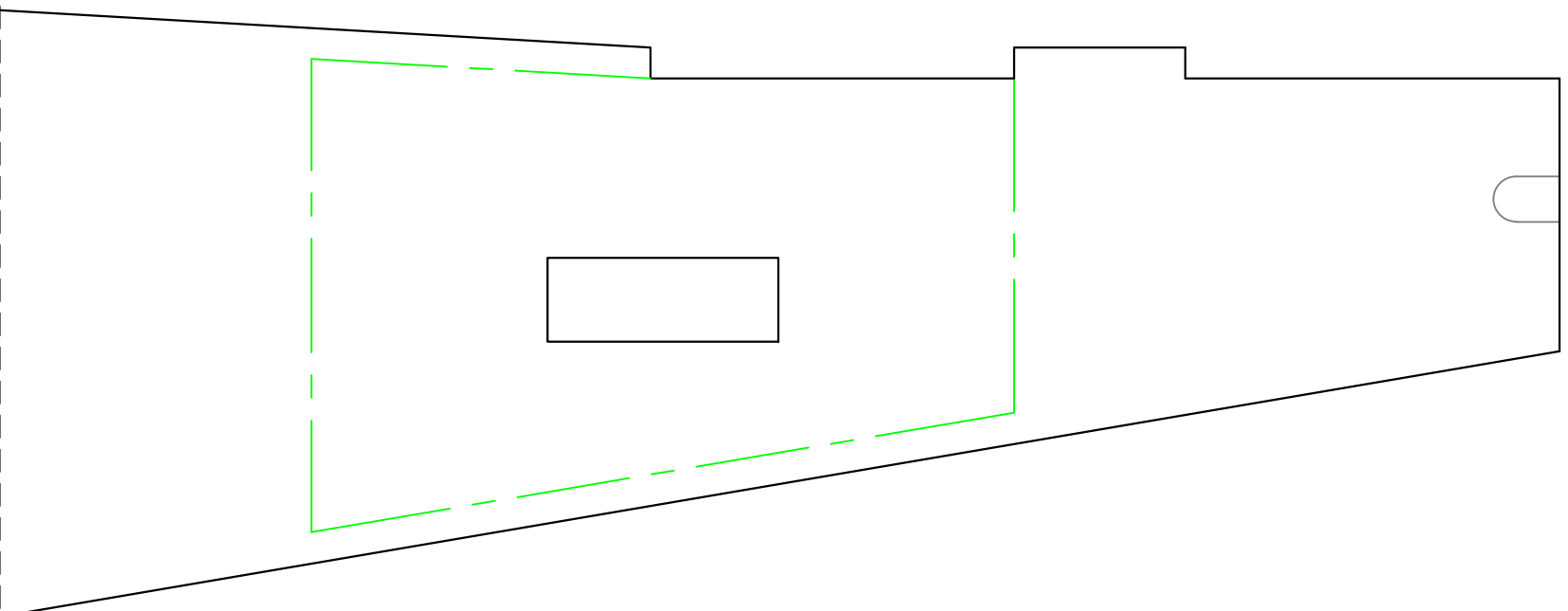

09
1 FUSELAGE BOTTOM
FOAM BOARD
FT LEGACY - v.1.1

G2
THROW GAUGE
FOAM BOARD
FT LEGACY - v.1.1

11
1 HATCH
FOAM BOARD
FT LEGACY - v.1.1