

FIREWALL / CONTROL HORNS
1/16" (1.5MM) THICK
HOBBY GRADE PLYWOOD

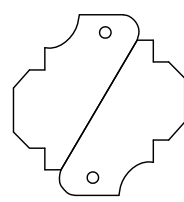

RECOMMENDED ELECTRONICS:

Motor	1104, 8700kv GREMLIN motor
ESC	6A BRUSHLESS
Prop	2.5X3X3
Servos	3 - 5g or 2 - 3.7g linear.
Battery	550 mAh 2S-7.4v

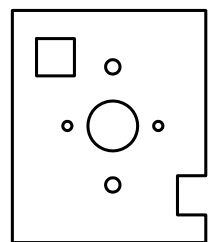
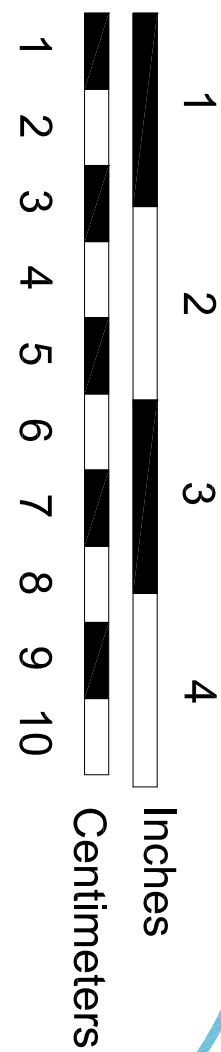
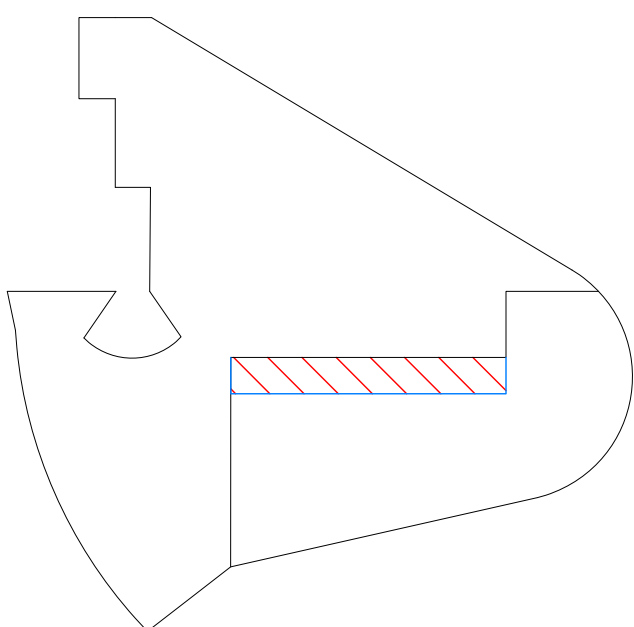
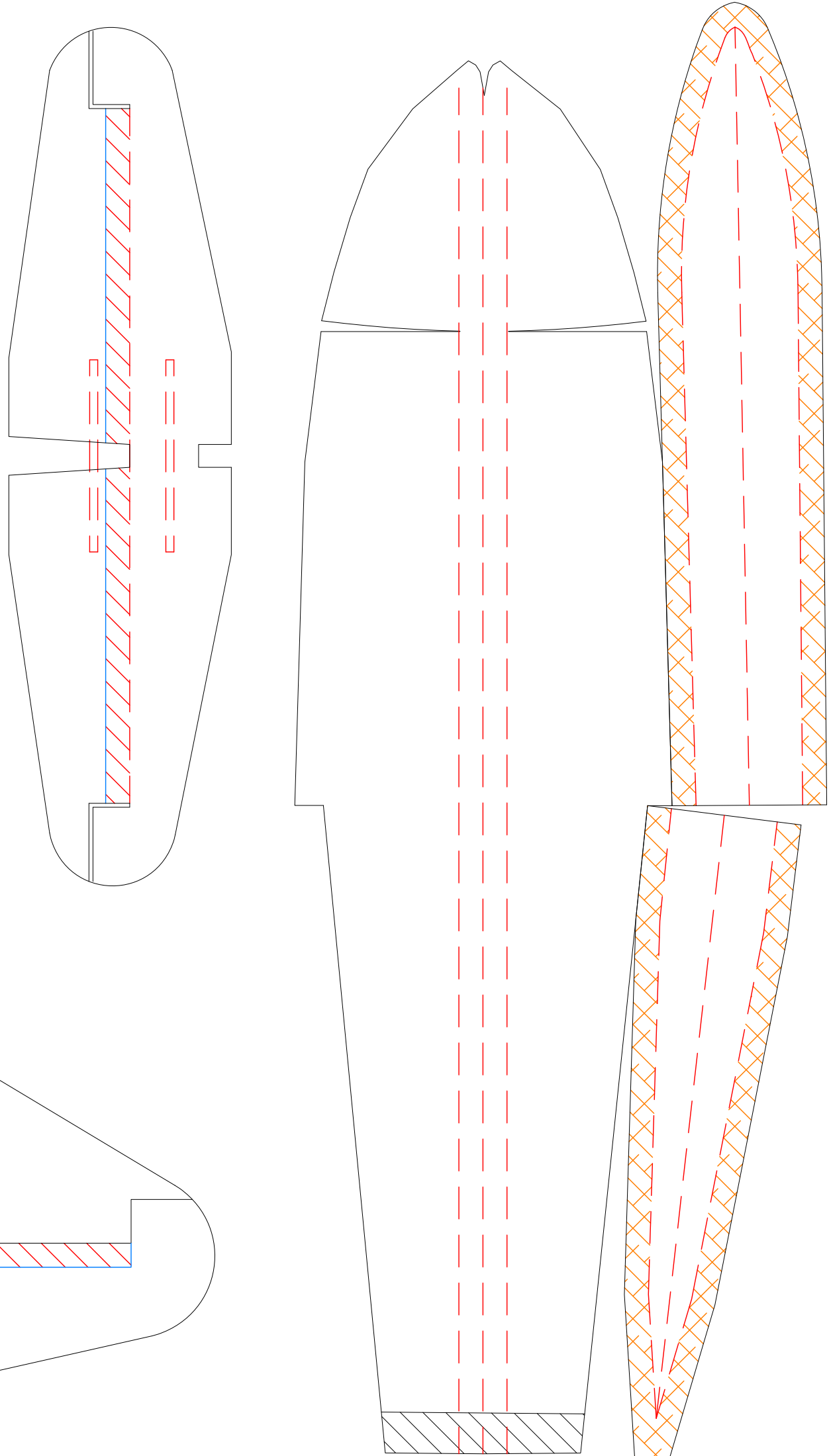
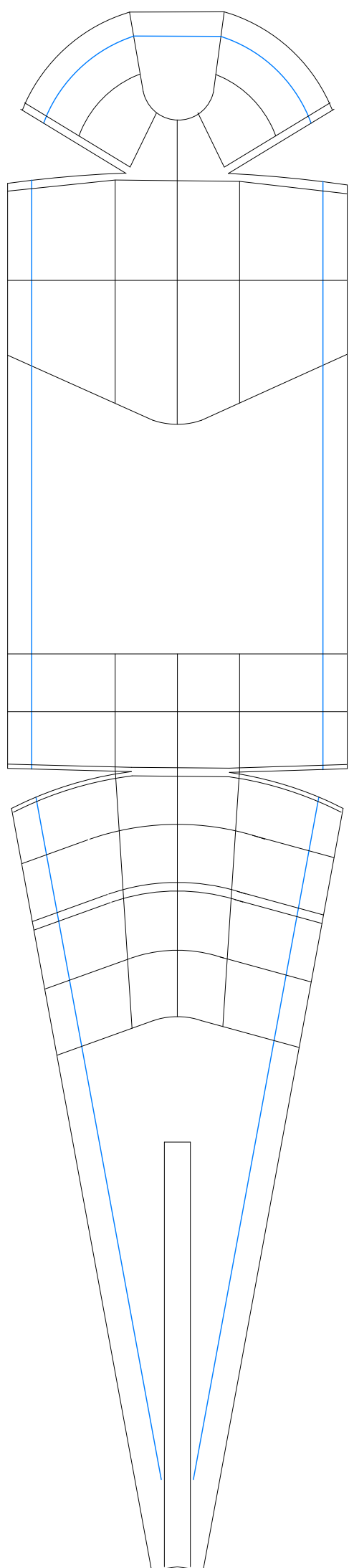
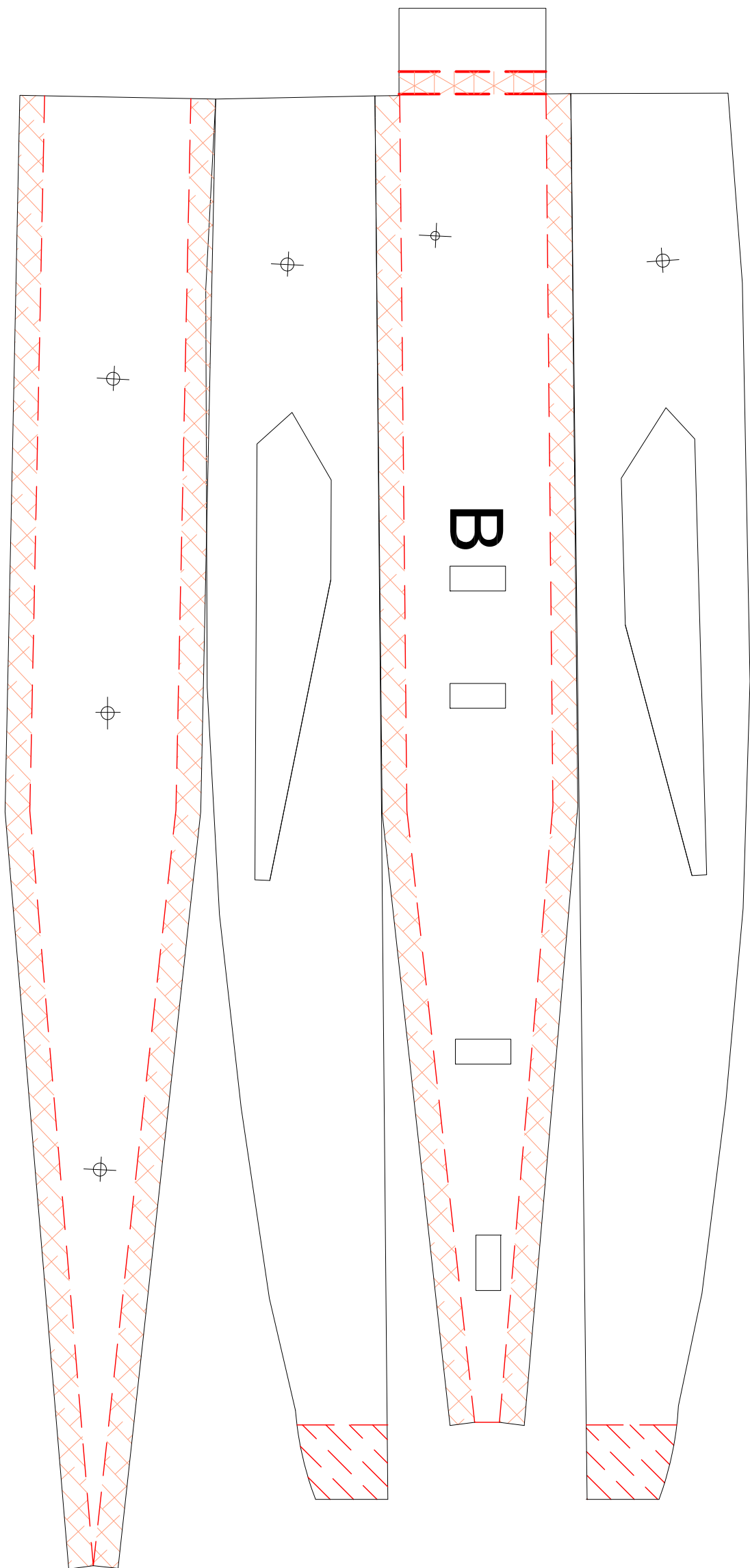
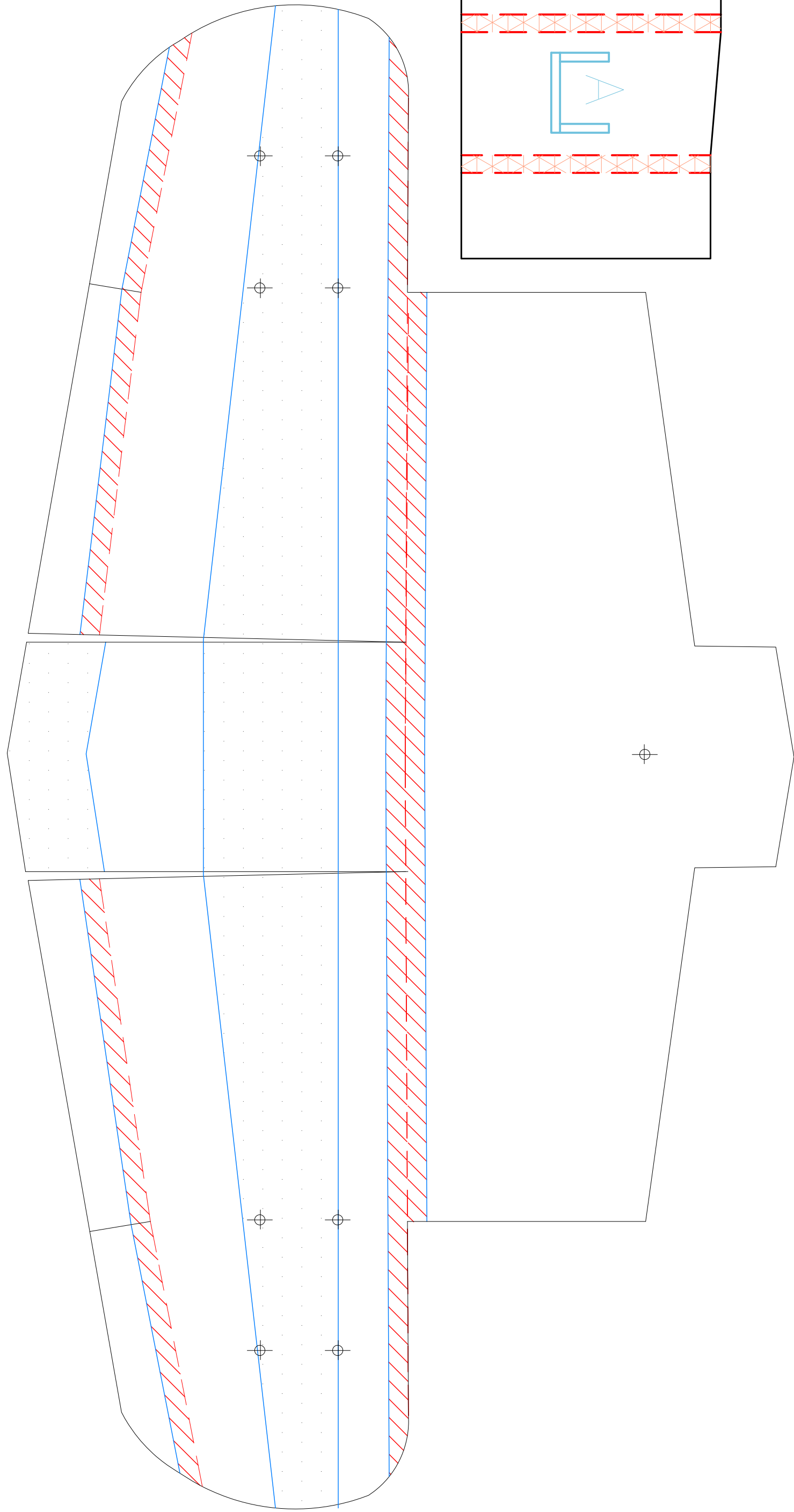
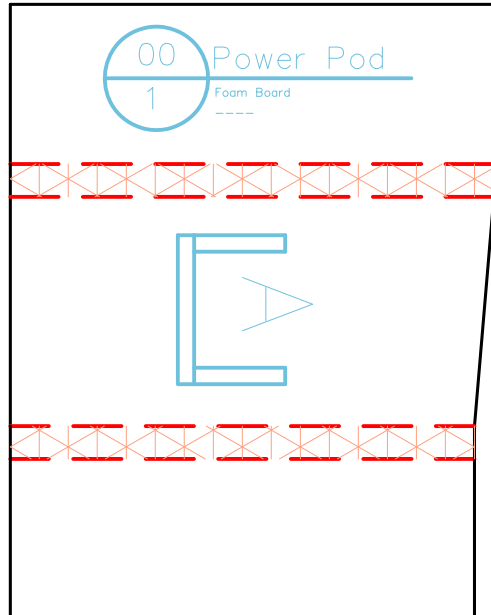

Vought OS2U: KINGFISHER

Alpha v0.1

INSPIRED BY
a Visit to the
U.S.S. North Carolina